FREE TODAY!

SUNDAY Sport

May 31, 2015 £1
(on sale until Tuesday, June 2 2015)

ON SALE SUNDAY, MONDAY & TUESDAY

Katy Perry BUSTS out!

SEE PAGE 17

30 STONE BALLET DANCER BLOCKS TOILET

BRITAIN'S GOT TALENT

FULL STORY PAGES 4 & 5

THIS WEEK'S Sunday Sport NIPPLE COUNT IS . . .

GOT A STORY?

Then call our newsdesk on: **0800 4725407** or email **neil@sundaysport.co.uk**

WE PAY CASH

TODAY'S WEATHER

BRACE YOURSELVES!

PROPER mixed bag on Sunday, best summed up by sunshine and showers, sunshine, showers and wind and lots of wind from the west – with the worst of the rain in the morning.

Temperatures reaching 17C in London, 13C in Cardiff and Manchester, 12C in Belfast and 11C in Edinburgh.

It's the other way around on Monday – starting quite bright for many but with rain lashing in from the west and it will be shitting down for most by teatime.

Reaching 16C in London, 13C in Cardiff and Manchester, 11C in Belfast and 12C in Edinburgh.

OUTLOOK: Sunshine and showers – though mainly showers.

TUES CLOUDY

WED CRAP

THURS MIXED

Sport+

GET ALL THIS STUFF FREE TODAY!

CHECK out all this amazing FREE stuff you get just for buying *Sunday Sport*!

Now, every week, when you buy your favourite newspaper, you get lots of extra stuff for FREE.

It's called Sport Plus and you can access it through your phone by using a QR reader app whenever you see a black and white squiggly box.

Or, if you haven't got a smartphone, you can go to sundaysport.com and enter the code printed below.

And it's all COMPLETELY FREE!

This week we've got fully naked and uncensored glamour babes Gabrielle Saint and Tommie Jo.

There's also nude *Big Brother* stars, real life girls' starkers selfies, AND Katy Perry's big bouncing boobs.

Remember, your code runs out at midnight on Friday so you'll have to buy the paper next week to check out the all new unique content.

Don't miss out – it's all FREE!

Gabrielle Saint NAKED video

Nickie Ann reveals her secret SEX fantasy

Katy Perry's BOUNCING BOOBS on video

ALL NEW CONTENT EVERY WEEK

Plus loads more!

YOUR UNIQUE WEBSITE CODE:

MCLPN

MAKE SURE YOU TYPE YOUR CODE IN CAPITAL LETTERS

VISIT www.sundaysport.com

SUNDAY Sport

SUNDAY STUNNA

Tommie Jo

Age 27, 32G-26-36, from Walton on Thames

NOW SEE HER UNCENSORED CANDID SELFIES – SCAN HERE

Sport+

FREE

OR VISIT www.sundaysport.com and enter MCLPN

Michelle sex vid the Holy Grail of porn

MICHELLE KEEGAN'S wedding night sex video would be the biggest porn hit of all time, experts said last night.

Former *Corrie* babe Michelle, 27, married 28-year-old TOWIE star Mark Wright at a star-studded ceremony in Suffolk last Sunday.

Pictures of the wedding filled page after page of showbiz magazine *Hello!* in a deal thought to be worth a cool £1.2million.

But the fee for those snaps and the vomit-inducing interview would be "chicken feed" compared to distribution rights for a wedding-night grumble vid.

An industry insider said: "If there was a video of Michelle Keegan and Mark Wright consummating their union as man and wife, it would make the Paris Hilton sex tape look like a low-budget indie flick."

There is no suggestion WHATSOEVER that the pair made a video of their wedding night – and pals said that, even if they did film it, selling the rights would be "unimaginable".

Girls star Lena: Everyone has seen my minge

RAUNCHY Lena Dunham claims EVERYONE on her *Girls* show has seen her FANNY.

The creator, writer and star of the comedy drama series revealed she has stopped wearing nude patches while shooting sex scenes.

And it means her minge has been exposed to all and sundry on the set.

Lena, 29 *(above)*, said: "I stopped wearing the nude patch after the first season of *Girls*.

"There's not one guy who works on that show who hasn't seen the inside of my vagina."

Lena said she ditched the patch while filming romps because it was uncomfortable.

She added: "The patch – you glue it over your vagina. It gets sweaty and always falls off.

"My male co-stars, at the end of the day, they don't care. They wear a penis bag."

30-STONE BALLET BABE BANNED F

I TRIED TO BREA THE LOO BRUSH

BEDROOM GYMNASTICS: Janice is an accomplished ballerina

FROM BGT FOR BLOCKING BOG

AK IT UP WITH

By BARNEY SAMUELS
news@sundaysport.co.uk

A 30-STONE ballerina says her hopes of superstardom were dashed – because she blocked the bogs at a *Britain's Got Talent* audition with a massive POO.

Twinkle-toed Janice King claims she was asked to leave the London heats of the popular TV show when her post-lunch dump caused a minor flood.

Janice, 26, raged: "I can't believe I was thrown out before the judges even saw me – just because there was a little flood in the ladies.

"I'd had my favourite dinner of boiled eggs on waffles the night before the auditions, with lots of Tizer to wash it down.

"Unfortunately, that combination leads to quite a large stool and when I went to the toilet before my audition, it wouldn't flush away.

Rim

"I tried to break it up with a bog brush – that's when water started coming over the rim.

"When I went to get a supervisor they asked me to leave. I can only assume Simon Cowell has a standing order to throw out anyone who blocks the toilet.

"Nothing happens on *BGT* without Cowell's say-so."

When an estimated 10 million people sit down to watch tonight's final, Janice will NOT be among them.

She raged: "I'm boycotting the show – they are prejudiced against ladies who produce a larger stool."

Last night a *BGT* source said there was "very little concern" in Janice's boycott.

DUMPED: Poor Janice King was booted out of the auditions

BGT AMANDA'S RAUNCHY NEW OUTFIT – PAGE 29

Stop taking the Piers out of Kel!

ANGRY Piers Morgan has rounded on critics of top model Kelly Brook (*above*), saying her achievements in America should be CELEBRATED – not ridiculed.

The babe recently appeared in US sitcom *One Big Happy*, only for the show to get cancelled by bosses.

But Piers, 50 (*below*), says the 35-year-old has still done more than most UK actresses.

He rapped: "I bumped into Kelly Brook at a party last night. Her comedy show just got cancelled and the media have been chortling on both sides of the Atlantic at her supposed ignominy and failure.

"Kelly just co-starred in a primetime show on NBC for its full run of six episodes.

"That's six more than most top British stars have ever got close to achieving in America.

"There's no pleasing some folk."

Piers himself was axed as a news anchor on US telly's CNN but not before he appeared on *America's Got Talent* for six years.

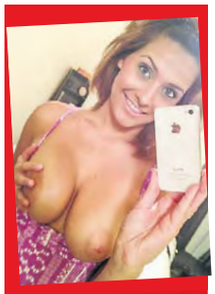

SEE REAL GIRLS' NAKED SELFIES

Sport+

OR VISIT www.sundaysport.com and enter MCLPN

SUNDAY Sport

THE VOICE OF YOUR BRITAIN

Future of dogging in safe hands

WHEN the National Trust was established in 1895, its aim was to preserve the endangered historic houses of England and Wales.

Since then, with the accumulation of more power and influence, the Trust has widened its remit.

The National Trust now preserves more than mere bricks and mortar.

It preserves the ancient, beating heart of our nation.

To this end, the Trust has moved into protecting our landscape – which has inspired great artists and writers – and protecting the heritage of the Anglo-Saxon/Celtic peoples of these islands.

We therefore salute the Trust's purchase of a great slice of the Great Orme in north Wales.

The Orme is far more than a rocky outcrop with a cable car and some goats.

It is more, even, than the unique flora and fauna which populate its slopes.

For the Orme is a meeting place for the Great British dogger.

If land speculators and money men had their way, doggers would face a catastrophic loss of their habitat – their assembly points smothered in ghastly "new-build" homes or even, heaven forfend, golf courses.

Thanks to the National Trust, a great swathe of prime dogging land is safe.

Another reason to salute this fine institution.

Shame on those immoral Yanks

ON pages eight and nine of today's newspaper, it is our unhappy duty to expose yet ANOTHER vile assault on the integrity of our beloved Royal Family.

The "Tabloid Truths" website peddles a diet of digitally-concocted pictures, appearing to show members of our great Windsor clan in poses of hideous wantonness.

Needless to say, these images are fake – products of wild, diseased imaginings.

Although UK-operated, the site is hosted in the US – a nation which, back in 1776, in a fit of pique, threw aside the glory of the British Empire and the majesty of our monarchy.

Mired in the swamp of republicanism, this website perpetrates its obscenities.

We hope – and, on this Sabbath day, pray – that it shall wither under the harsh spotlight of our exposure.

Your country needs you

NOT long ago, this country voted in the General Election.

Tonight Britain has a far more important choice – the winner of this year's Britain's Got Talent final.

You have your vote – PLEASE use it.

WOLVERINE K LUST FOR BABE HANNA

SU Sp

Nut drained spuds FIVE TIMES over babe's pics in bike mag

By BARNEY SAMUELS news@sundaysport.co.uk

LIKE most mass murderers and comic book obsessives, Wolverine killer Jed Allen was a compulsive MASTURBATOR.

And we can reveal the blood-soaked 21-year-old choked his homicidal chicken FIVE TIMES over glamour favourite Hannah Elizabeth.

The scowling assassin became entranced by Hannah in an edition of *100% Biker* magazine in which she appeared on the cover.

Inside, the Liverpool-born beauty is draped over a huge Harley Davidson motorcycle.

Allen posted a picture of himself holding the mag on his Instagram account, and even boasted of repeated acts of self-pollution.

The body of 21-year-old Allen was found hanging in woods near Oxford, police said on Monday.

He'd been at the centre of a manhunt after the bodies of his half-sister Derrin Jordon, six, his mother Janet Jordon, 48, and his mother's partner Philip Howard, 44, were discovered at their home in Vicarage Road, Didcot, last Saturday.

Rampage

Det Supt Chris Ward, head of the Thames Valley Police Major Crime Unit, said: "Our thoughts are with the families of Janet, Philip and Derrin."

It emerged that Allen was obsessed with comic book hero Wolverine – played by Hugh Jackman in the *X-Men* movies – and had watched violent films before going on his death rampage.

A friend of the family said: "If he'd just spent a bit more time wanking and less time killing, this would have had a happier outcome for everyone."

MANIAC: Jed Allen milked himself over pic of Hannah

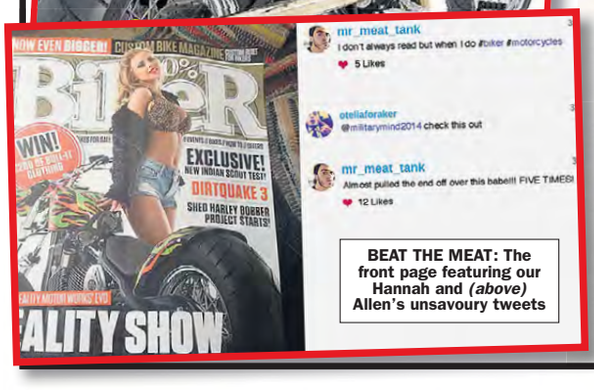

BEAT THE MEAT: The front page featuring our Hannah and *(above)* Allen's unsavoury tweets

Tube knob itch perv avoids jail

A PERV who played with himself on a Tube train has dodged prison after claiming he was rubbing his crotch because he had ECZEMA.

Kulbir Kalsi was seen "touching himself' by an off duty cop on July 21 last year on a packed Northern Line Tube train.

Blackfriars Crown Court heard how the 33-year-old was standing close to women as he "inappropriately touched himself".

The court was told how Kalsi, of Croydon, south London, was followed by the officer and promptly arrested, but later claimed that he had an "itchy patch of eczema" on his crotch and was simply itching it.

Kalsi was found guilty of outraging public decency and was handed a 10-month spell in jail, suspended for 18 months.

He was also handed a 10-year Sexual Harm Prevention Order, fined £500 and given an 18-month order.

DI John Justice, of the British Transport Police, said: "We will not tolerate inappropriate sexual behaviour of any kind and will do all we can to bring offenders to justice."

FOLLOW US ON twitter @thesundaysport

Indoors BBQ drunk chokes on banger

A MAN choked to death on a SAUSAGE he barbecued in his kitchen, an inquest heard.

David Dyer, 60, was found with "a sizeable chunk" of sausage at the back of his throat, Gloucestershire Coroner's Court was told.

Several empty bottles of cider were also found in the ex-brewery worker's flat in Gloucester.

A post mortem found a 5cm chunk of meat at the back of his mouth. Verdict: accidental death.

SQUEAKY BUM TIME!

BUM FUN: Givens stuck a dog toy up his arse

A PROWLER was caught red-handed after his hiding place in the bushes was given away – by a squeaky DOG TOY lodged up his ARSE!

By SIMON DEAN
simon@sundaysport.co.uk

Career pervert Geoff Givens was lurking in the privets watching courting couples in a park in Northwich, Cheshire.

But the game was up when he shifted position to get a better look at some teenagers engaged in the popular recreation of "fingering".

His movement caused the bone-shaped soft plastic toy to let out a squeak – immediately alerting his victims to his presence.

Cops were called to the resulting hullaballoo and the unemployed 53-year-old was arrested and charged with voyeurism. After his arrest, Givens began to complain of "rectal discomfort" and was taken to hospital.

He was given an X-ray and the plastic toy was discovered in his arse chamber.

In court last week he pleaded guilty and was ordered to attend a lower-level sex beast course.

Odd

Last night Givens refused to discuss exactly why he had a dog toy up his crack.

He raged: "Go away. I have my right to privacy under the Human Rights Act. It's my human right to have a dog toy up my arse and not explain myself."

Neighbours described Givens as "an odd f**ker".

Tit's better than the ice bucket

THERE'S a saucy new rival to the 'Ice Bucket Challenge' – the 'Hold a Coke With Your Boobs' cleavage test!

Brits spent last summer dunking themselves with freezing cold water for charity before uploading video proof to the internet.

But it got boring quickly for most folks.

Thankfully there's a new viral footage fundraising campaign we can all get behind.

And it aims to raise dosh to help battle breast cancer.

The 'Hold a Coke With Your Boobs' promo urges women to nominate female pals to see if they can nestle a tin of the tipple, whose slogan is 'It's The Real Thing', between their norks.

It's the brainchild of American scouting agency Elite Talent Referral, whose Facebook page is fast filling-up with new videos.

Some BLOKES have even got involved, too – seeing if they can hold a beverage between their pendulous and hairy man boobs.

Suicide Miss caged for sex with girl, 14

A TEACHER who had sex with a 14-year-old girl has been jailed for 15 years.

Tonya Drueppel, 33 (*above*), was sentenced in court to two counts of sexual contact with a child younger than 16.

Drueppel, who worked at Axtell Parker Middle School, had a relationship with the teen from September 2012 to January 2014.

Five incidents took place in and around Sioux Falls, South Dakota, where local police investigated her after a tip-off from social services.

Drueppel was arrested on January 24, 2014, at a Sioux Falls motel after attempting to commit suicide.

When police arrived, she was trying to hang herself in the bathroom with an electrical cord.

She told officers: "I'm prepared to take full responsibility and face any consequences that come.

"I hope I can do a sufficient amount of time and still be able to raise my kids and be there for them."

WATCH DRUNKS, FOOLS AND IDIOTS FALL OVER!
Sport+
OR VISIT www.sundaysport.com and enter MCLPN

CORN ON THE KNOB

A BRAVE woman beat off pervert Abraham Munoz Martinez, 21, with a CORN ON THE COB after he flashed his tackle at her in Mission, Texas.

THIS IS TREASON THE BASTARDS!

We expose website peddling sick Royal fakes

By SIMON DEAN
Royal Editor

PALACE staff were being comforted last night after details emerged of a vile website which posts fake NAKED pictures of leading Royal ladies.

And the Tabloid Truths site doesn't end there – for it even contains digitally-manipulated images of Pippa Middleton and her princess sister Kate engaged in UNNATURAL sex acts.

For legal reasons, *Sunday Sport* has heavily censored these pictures from the site and the acts depicted in the elaborate forgeries are too distressing to be described in a family newspaper.

They include:

- Full NUDITY
- MASTURBATION of ERECT penises
- FULL penetrative sex
- TABOO – or anal – penetration

As well as Royal victims, Tabloid Truths embroils dozens of other celebrities in their seedy spider's web of digital deception.

The site cynically keeps within the law with a small disclaimer at the foot of the home page reading: "Some pictures displayed on this site are digitally retouched and altered photos of well-known people and are not intended to be a true representation of the celebrities or activities they engage in. They merely depict the fantasies of their creators.

"Celebrity fakes are compliant with the Fair Use laws of the US."

Last night a Royal source said: "The Royal Family rarely pull rank, but those who operate this website may be getting a visit from MI5. You cannot digitally besmirch the most-loved people in Britain and expect to get away with it.

"In a more reasonable age, the bastards behind this would simply have been hanged by the neck until they were dead."

SICKENING: Even Kate's sister Pippa is not immune from the evil web fiends' photo tampering

EXCLUSIVE – HANG

LORD HAVE MERCY: Poor Kate Middleton has again been targeted by sick anti-British beasts

FREE GALLERY

SEE EVEN MORE OF THIS FILTH – SCAN HERE

Sport+

OR VISIT www.sundaysport.com and enter MCLPN

Bit nippy out, Christina?

YOU'D imagine that Hollywood in May is not all that chilly.

But lovely R&B babe Christina Milian was still packing a pair of nips you could hang a wet duffle coat from.

With the pockets full of change.

The 33-year-old singer was spotted outside the Warwick nightclub on Sunset Boulevard.

One onlooker said: "Phwoar! I want to touch... but I won't. Not after what the judge said."

Police hunt 'Jabba the Hutt'

A JABBA the Hutt sex beast with "sticky out ears" is being hunted by police after a terrifying top-deck bus attack on a teenage girl.

The 17-year-old girl was travelling between Torquay and Newton Abbot when the short, "extremely fat" pervert – who bore an uncanny resemblance to slug-like Star Wars alien Jabba the Hutt – tried to chat her up.

A police spokesman said: "It was obviously a very distressing and pretty horrific experience for this girl. We want to catch this manbefore he tries to do it to someone else."

ALL CALLS 46p per minute
LIVE 121
LIVE HARDCORE SHAG XXX
0908 520 6992
LIVE OLDER 60+ Ladies
1-2-1 SEX
Bored FRUSTRATED and WAITING for YOUR CALL
HARDCORE MATURE XXX FUN!!
0908 520 7788
18+ SEX TEXT
GIRLS waiting RIGHT NOW!
Txt Shag to 69695 £1.20 PER MSG/PIC
PLUS SHHH! LISTEN IN!!
GET READY · ACTUAL NOISES!
0909 860 4065
CALL NOW! LIVE 24HRS! HOT XXX LIVE 1-2-1 SEX CHAT!
ADC Media PO Box 4504 M61 0GJ. Calls recorded & cost 45p per minute+network extras. SMS cost £1.20 each to receive+standard network charges apply. To opt out of marketing send STOP ALL to 69695 at any time. Over 18s. We may send promo msgs. Helpline 01618073017.

It's the BEST British gangster film EVER made...

RISE OF THE KRAYS

By SIMON DEAN
simon@sundaysport.co.uk

IF you're into gangster movies then you CANNOT MISS the BEST British gangster film EVER made.

Rise of the Krays comes out later this year and now a FREE trailer is available online.

The movie follows the early years of a couple of unknown 18-year-old amateur boxers who quickly scrap their way to becoming two of the most feared and respected villains in all of London – the Kray Twins.

Told through the eyes of a close friend who survived them, we see the pair rise to infamy through drugs, sex and murder.

Gorgeous

The Rise of the Krays arrives on Blu-ray, DVD and digital platforms on August 31, 2015, courtesy of Signature Entertainment.

But you can get a FREE taster today, thanks to a trailer that's been posted on the internet.

The trailer features drop-dead gorgeous Jeana Brock's acting debut and can be seen on YouTube. Just search for "Rise of the Krays" to watch it for yourself.

Alternatively, scan the QR code at the bottom of this page with your smart phone and it will take you straight to the trailer.

GRUESOME TWOSOME: Kevin Leslie and Simon Cotton as the Kray twins

GANGSTER STRIPPIN': Jeana Brock bares her best bits

SCAN HERE TO SEE THE TRAILER

Sport+

OR VISIT www.sundaysport.com and enter MCLPN

Cockpit nut's fight to ban 'cruel' word

ANIMAL rights nuts want to BAN the use of the word "cockpit" on aircraft – because they claim it encourages animal cruelty.

The word was used for the seating area of a coxswain – the man responsible for steering a ship – until the dawn of flight, when it was used to describe a pilot's seating area.

It was originally used for the pit where cocks would do battle in the ancient – and now banned – blood sport of cock fighting.

Daniel Armitage of animal rights group Blood-Less said: "When I hear the word 'cockpit' I feel physically sick.

"It harks back to the days when birds were forced to fight to the death for the enjoyment of cruel men.

"We should adopt the term 'flight deck' for the control area of an aircraft. And while we're at it, 'cocktails' should go, too. We'd prefer 'multi-ingredient alcoholic beverages'."

Last week PETA launched a campaign to change the name of Britain's oldest pub – Ye Olde Fighting Cocks in St Albans, Herts.

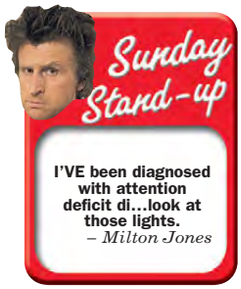

PEEPING TOM USED DRONE TO SPY ON NEIGHBOURS

By BARNEY SAMUELS
news@sundaysport.co.uk

A TECH-SAVVY sneak used a space age remote-control DRONE fitted with a tiny video camera to snoop on naked neighbours, a court heard.

Computer support operative Nigel Hart was caught when the buzzing from his contraption startled a woman who looked out of her bathroom window while taking a dump.

The woman – who cannot be named for legal reasons – told magistrates: "I was sitting on the toilet and had the window open, on account of the stench.

"There was an incessant buzzing sound, which at first I thought must be a swarm of bees.

"But when I looked out there was a flying contraption with what looked like a camera lens on the front.

"I stood up, not realising that I was exposing my nakedness to the camera. And my lower whiskers were dripping!"

The court heard that house to house inquiries revealed that Hart, 55, owned the flying device – a £40 Hubsan X4 minicopter.

When specialist detectives analysed the Bristol techs computer they found more than 300 hours of footage of neighbours in various states of undress on his hard drives.

Hart denied voyeurism and operating a hazardous aircraft in a built-up area but was found guilty by magistrates.

He'll be sentenced in July.

GUILTY: Perv Nigel Hart took and stored nude photographs like these below

DRONING ON: Geek's flying spy cam caught intimate images of female neighbours – like this

OUTRAGE AT 'CHURCHILL CRAVED THE COCK' CLAIMS

FANS of Winston Churchill have been enraged by a new book which claims the war hero Prime Minister was a closet GAY.

Michael Bloch's new book, *Closet Queens: Some 20th Century British Politicians*, examines a range of statesman for clues they may have been "good with colours".

Bloch writes: "As a schoolboy, Churchill may have had some encounter with the phenomenon at Harrow, which had one of the more homosexual reputations among the major public schools.

"And around the time of his 21st birthday, A. C. Bruce – a fellow subaltern in the Fourth Hussars – accused him of having 'participated in acts of gross immorality of the Oscar Wilde type' while they had been cadets at Sandhurst a few years earlier.

"Bruce had just resigned from the regiment, claiming Churchill and others had hounded him out of the Army on grounds of snobbery. His 'case' was taken up by the journal, *Truth*.

"Wary of libel, *Truth* did not refer directly to the homosexual allegations, but Bruce's father mentioned them in February 1896 in a letter to an officer who was buying his son's military gear.

"Less than a year after the trial of Oscar Wilde, which had ended with his being imprisoned for homosexual acts, this was the most serious imaginable slur. On being shown the letter, Churchill issued a writ for libel. Unable to prove the veracity of what he'd written, Bruce senior apologised and paid Churchill £500."

Bloch also points out that, throughout his career, Churchill surrounded himself with handsome young men. But the writer concludes it's unlikely he did any bumming while leading the country to victory over evil Adolf Hitler.

But respected historian Domiinc Sandbrook has since poo-pooed Bloch's suggestion.

He raged: "Bloch's efforts strike me as pretty desperate. Churchill was very obviously not gay, and after several pages trying to show that our wartime Prime Minister had gay friends, even Bloch finally has to admit that Churchill was 'a virtual stranger to physical homosexuality'.

"There is not the least evidence he so much as made eyes at another man."

ACCUSED: Churchill

DVD XXX
FROM A NAME YOU CAN TRUST. EST 1996
6 DVDs £25. 12 DVDs £35
25 DVDs £60.50 DVDs £99
SIMPLY CHOOSE WHAT SUBJECTS YOU WANT FROM THE CHOICES LISTED. CHOOSE FROM: MILF, MATURE, GRANNY, UK, BIG TITS, AMATEUR, TEEN (OVER 18), FOOT FETISH, GERMAN, TRANSSEXUAL, GAY, INTERRACIAL, BDSM, BBW, JAP, GIRL ON GIRL, CUCKOLD, UNIFORM.
FREE & VERY DISCREET P&P
FOR MORE INFO PLEASE PHONE OR CHECK OUR WEBSITE
www.blackjackvideo.co.uk
TEL:07931-071575
PLEASE SEND YOUR ORDER TO:
M.WATTS, 235 RYE HOUSE, 113 HIGH STREET, RUISLIP, MIDDX, HA4 8JN. PLEASE MAKE CHEQUES & POs PAYABLE TO M. WATTS.

BLOG BROTHER

Desperate Scousewives star & celeb blogger Jaiden Micheal joins Sunday Sport

A FEW housemates in, a few housemates out. That's as exciting as it has got this week in *Big Brother*.

Jade has been picked on constantly by most of the other housemates, which I find really strange as I've met the girl and thought she was a lovely lass with a big heart.

Aaron *(right)* has packed up his hot pants and pissed off home after being removed from the house for allegedly exposing himself to the other housemates whilst drunk.

He needed removing anyway – for being a huge TIT.

His friend, *TOWIE* star Gemma Collins, defended him on Twitter with some supportive messages.

I'm pretty sure if it was a straight lad acting this way to a female housemate, Gemma would be the first to kick off.

So many female celebs nowadays are full of double standards.

Especially those trouts on *Loose Women*.

AN insider has revealed that Dapper Laughs *(below)* could be heading into the *Celebrity Big Brother* house this summer.

The shamed "comic", who's about as funny as thrush, caused uproar after his sick jokes about rape.

And he has apparently been begging producers to sign him up so that he can try to relaunch his failed career.

If Channel 5 do get him on the show then they need closing down ASAP.

First, they sign up mouth on legs Katie Hopkins, who jokes about dying kids and fatal Scottish plane crashes. And now they might give a vile runt like Dapper Laughs another chance!

Whatever next? Rose West to enter *Strictly*?!

TOWIE producers have suspended my mate, Mario Falcone, over him plugging slimming pills online.

Mario has been promoting G'Rilla Burn Bullets on his Twitter and Instagram profiles for months, reeling in a load of chubby fans who want to lose some timber.

Can I just say that I was sent some of these tablets and they're actually fat burners, NOT slimming pills. There's a huge difference.

I found them helpful and safe, and Mario *(right)* hasn't forced anyone to buy them – so why the hell is he being punished?

If he was forcing smack into the arms of junkies then I could understand the uproar, but this is pathetic!

TOWIE seems to be losing all of its big stars lately after both Ricky and Dan quit.

Maybe the only way is DOWN for the Essex show...

Twitter @jaidenofficial

THIS WEEK

JO AND KERRY BURTON

By SIMON DEAN
simon@sundaysport.co.uk

ANYONE who watched the iconic Channel Four documentary about *Sunday Sport* – called *Sex, Lies and Aliens* – will recognise the pert Burton Twins.

Kerry and Jo appeared in the 1997 doc singing their first single, *Sayonara Baby* – and little wonder!

In the late 1990s the pair appeared in almost every issue of *Sunday Sport* and our late sister paper, the *Daily Sport*.

And they were always together.

In fact, the twins do everything together – from having their first nose jobs aged 21 to identical breast enlargements, eye-lifts and tattooed eyeliner.

Straight

Twice a year they even have Botox together – at the same time, naturally, so they age at the same rate.

Beautician Kerry, who is the eldest by 15 minutes and mother to Drew, six, and Sienna, three, recalled: "Jo said she'd like a curve in her nose.

"I agreed that our noses were very straight and it seemed natural to go under the knife together."

Jo, who lives with partner Andy Ince, 46, and is a full-time mother to Jade, 12, and Evie-May, 10 months, said: "The surgeon even scribbled our initials on our stomachs so he didn't get muddled up."

1997

NEXT WEEK: EMILY STUPPLE

Scout leader pulled his pud in the street

A SCOUT leader was caught WANKING on a street by two 16-year-old girls.

Timothy Klesel *(above)* – who is also a school caretaker – admitted two counts of outraging public decency after he was spotted pleasuring himself at around midnight on October 19 last year in Kingston, south west London.

One of the teenagers called police, who arrived and drove the girls around until they recognised the pervert.

Detective chief inspector Barry Smith said: "Klesel's behaviour clearly caused distress and alarm to the two teenage girls.

"Officers were alerted by the victims and we responded quickly to subsequently arrest Klesel.

"A full and effective investigation has reduced the risk to future victims."

Klesel, 50, was hit with a two-year suspended sentence at Kingston Crown Court.

Sir pulled pud in classroom

A TEACHER who was spotted WANKING in his classroom by a 15-year-old student has been found guilty of indecency.

The teacher – who admitted he was watching PORN at the time – had argued the classroom was not a public place and therefore he could not be found guilty of the offence.

But Judge Anne Kiernan disagreed, saying: "It was a teacher sitting in his classroom in the middle of the lunch break, masturbating. It was not reasonable for him to believe he could not be observed."

The student told other teachers what happened after seeing the man through a classroom window.

A complaint was made to police in Auckland, New Zealand, and he was suspended. The teacher resigned a month later.

SAN ANDREAS BABES SHAKE OFF THEIR BRAS

Earthquake disaster stars strip TOPLESS

TWIN TOWERS: Alexandra Daddario gets 'em out in *True Detective*

It's gone rock hard

CARLA GUGINO

SHOWER SCENE: Lovely Carla soaps up in *Jaded*

ALEXANDRA DADDARIO

By SIMON DEAN
simon@sundaysport.co.uk

TAKE a dad estranged from his family, throw in a disaster and you have the plot for... well, every film from *War of the Worlds* to *2012*.

Never a place to plump for originality, Hollywood has come up with *San Andreas*.

A dad, played by Dwayne "The Rock" Johnson, races across earthquake-ravaged Los Angeles to rescue his estranged daughter.

Cue lots of buildings falling down and huge cracks opening in the earth – straight from the outtakes of *The Day After Tomorrow*.

Reviews are unanimous in calling *San Andreas* a load of old tripe.

But one critic hit the nail on the head with this review: "The one interesting thing I took away from this movie: Boobs. Carla Gugino = big boobs. Her daughter in the movie, Alexandra Daddario = big boobs."

So here they are!

LIVE HOT BABES
TEENS 0909 604 0364
FETISH 0909 604 0301
SPANKING 0909 604 0329
GRANNIES 0909 604 0280
BLACK 0909 604 0220
TRANNY 0909 604 0226
KNICKERS 0909 604 0345
HARDCORE 0909 604 0212
18+ only. 61p per minute plus network extras. All calls are recorded LL99 Ltd. 0208 114 2016
DOMINATRIX SEEKS SLAVES!
OBEY YOUR NEW MISTRESS!
0909 604 0366
18+ only. 61p per minute plus network extras. All calls are recorded LL99 Ltd. 0208 114 2016
You may receive free promotional messages. To stop text OPTOUT to 89077.

GABI'S UNDERGROUND SOLO SEX SESSION

By ANN COATES
news@sundaysport.co.uk

GORGEOUS Gabrielle Saint lives in Edinburgh these days – but she always loves visiting London.

Not for the cheery friendliness of the whey-faced residents of the capital city, though – she just loves going on the Tube.

That's because the 32G stunna once had an orgasm during a journey on the Jubilee line!

She confessed: "It was late at night and the carriage was empty – I just got carried away. I started rubbing myself through my jeans.

"Before I knew it, I was climaxing right there on the train."

Gabrielle was visiting a pal when she experienced the underground pleasure.

The 27-year-old added: "I don't know what made me do it but I hope I wasn't caught on CCTV. It was a real thrill and even now when I get on the Underground I get excited at the memory.

"It was the most incredible Tube journey I've ever been on!

"It's better than any experience I've had on Edinburgh's trams, put it that way!"

FREE GALLERY
Sport+
FREE VIDEO
Sport+
SEE GABRIELLE'S UNCENSORED – SCAN HERE
OR VISIT www.sundaysport.com and enter MCLPN

Rachel Riley
@RachelRileyRR
Following
I'm having trouble retaining staff lately, let's see if the latest temp is up to scratch..! #Catsdown @JoeyEssex_ 9pm
Graham (Grey-yam)
@GrahamInNorth
@RachelRileyRR @JoeyEssex_ is that spunk Joey?

CHEEKY: Joey and Rach on set of top C4 show (*left*) and tweets (*above*)

Joey Essex JIZZ shame

By SIMON DEAN
simon@sundaysport.co.uk

TOWIE hunk Joey Essex's return to *8 Out of 10 Cats Does Countdown* was ruined by a SPUNK SHAMING incident.

The 24-year-old is helping *Countdown* babe Rachel Riley on the comedy hybrid show, after he was a hit on it last year.

Rachel, 29, posted a Twitter picture from rehearsals, showing young Joey with face cream on his mush.

But one social media follower dragged the innocent snap straight into the gutter.

The user, known as Graham, posted: "Is that spunk Joey?"

Last night a friend of Rachel Riley said: "Unfortunately, her Twitter feed does attract some people for whom cheap, crude jokes appear to be a way of life.

"It is the price of fame."

An un-spunked Joey Essex appeared on the show in September last year, when he vowed that he could handle the *Countdown* clock because he's "a good counter" and strangely got confused about whether or not he was on *Countdown*.

FLIGHT WEIGHT

A COUNCIL employee in London took two weeks off work after he was injured by a FEATHER, according to data released under a Freedom of Information request.

DUST THE JOB

A DISABLED OAP from Kingswood, Bristol, who advertised for a £20-an-hour NUDE cleaning lady has been bombarded with almost 1,000 applications.

SEX
Cheap
Filthy
Granny
Chat
46p per minute
0908 520 1104
HARDCORE 0908 520 55 04
HOUSEWIFES 0908 520 55 05
TEEN SEX 18+ 0908 520 55 06
F*** ME HARD
46p per minute
SEX Chat
LIVE 1-2-1
0908 520 1105
18+
SEX TEXT
GIRLS WAITING RIGHT NOW!
Txt Shag to 69695
£1.20 PER MSG P/C
HARDCORE
LIVE 1-2-1 SEX
46p per minute
0908 520 1106
ADC Media PO Box 4504 M61 0GJ. Calls recorded & cost 46p per minute+network extras. SMS cost £1.20 each to receive+standard network charges apply. To opt out of marketing send STOP ALL to 69695 at any time. Over 18s. We may send promo msgs. Helpline 01616073017.

UK GREEDY GRANNYS NEED YOU!

1000's of horny, sex loving, lonely Grannies from all over the UK. England, Scotland, Wales & Northern Ireland. London, Manchester, Birmingham - all UK areas covered. If your c**k needs attention and you like old women- You've come to the right place! Our greedy sex loving grannies are desperate for male attention. They want you right NOW! And there's 1000's to choose from! Text - GRANS followed by *your* postcode to 89577 for a match. It's that easy! AND you can swap to the next UK Granny match near you by texting the word Swap. Find a dirty mature sex loving Granny near you! Greedy sex loving grannies Just for You. Ask them for photos & videos and for their info/details and get it on! They are up for it!

Text - GRANS and your postcode to 89577

£1.50 per message

Want to phone to get connected to HORNY UK women? They are dying to hear from horny men! Call 0982 930 1961

Service provided by LiveLines UK Ltd Northampton NN2 7YN. Calls recorded at £1.53 per minute incl. VAT from landline, mobiles will cost more please check with your service provider. You must be 18+ to use and have the bill payer's permission. Automated helpline number: 0333 200 2321

UK SEX LOVING MILFS NEED YOU!

1000's of sex loving mature women to choose from! Text MILFS followed by *your* postcode to 89577 for a match. It's that easy! AND you can swap to the next Milf mature match near you by texting the word Swap. Find a dirty milf near you! Ask them for photos & videos and for their info/details and get it on! They are up for it!

Text - MILFS and your postcode to 89577

£1.50 per message

TEEN GIRLS OF 18/19 Need YOU!

1000's of 18, 19 year olds to choose from! Text - TEENS followed by *your* postcode to 89577 for a match. It's that easy! AND you can swap to the next 18/19 match near you by texting the word Swap. Find a dirty 18/19 year old girl near you! Ask them for photos & videos and for their info/details and get it on!

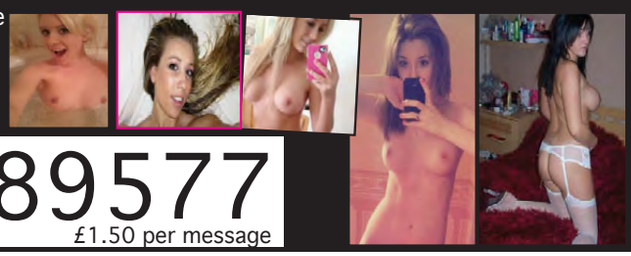

Text - TEENS and your postcode to 89577

£1.50 per message

18+ only. Bill payer or have permisson. No charge from 89577 to text in, texts in charged at your normal network rate. £1.50 per message received. Maximum 4 billed messages per reply (including photos/videos/sent received). This is not a romantic dating/marriage bureau service nor an escort service. Not a subscription service. Messages are sent from real people - not a computer. Take care when giving out personal information. 89577 is anonymous and discreet, by giving out personal information you stop this. No meetings implied or guaranteed. Full virtual operator led service terms and info www.BritishHookUps.com -read fully before using. BTALK WC1N 3XX. 02071933159 help@allapptext.com Text STOP to 89577 to end·

Katy's boobs... or BUST!

PLASTIC SURGEONS SWAMPED WITH REQUESTS FOR POP BABE'S KNOCKERS

POP babe Katy Perry's breasts are officially the world's favourites – among women who want boob jobs!

Plastic surgeons all over the globe have reported that when women walk into their consulting rooms, four times out of 10 they are carrying pictures of the 30-year-old *Wide Awake* singer.

One consultant told *Sunday Sport*: "Katy has one of the loveliest natural racks in the world and most ladies who come in for a bit of work say, 'I want them like THAT!'

"And these women are not to be dissuaded.

"You get between a woman and her Katy Perry boobs and you're asking for a whole mess of trouble!"

SEE KATY'S BIG AND BOUNCY BOOBS UNLEASHED! – SCAN HERE
FREE VIDEO
Sport+
OR VISIT www.sundaysport.com and enter MCLPN

WILL CHERYL GET 'EM OUT FOR THE LADS?

Producers 'very excited' about acting move

NUDE ROLE: Brave Chezza may strip for screen part

WHISPERS that Brave Cheryl Cole is considering a move into acting have been greeted with whoops of delight in Hollywood.

And Tinseltown directors are queuing up to be the first to offer the Geordie poppet her first NUDE role.

Last week it was reported that Cheryl, 31, was considering a move into acting after former Girls Aloud bandmate Sarah Harding landed a role in ITV soap *Coronation Street*.

A pal said: "Cheryl has been feeling increasingly bored and despondent with the music industry and has been in talks for a while about having a career change.

"She loved doing performing arts as a child and Sarah starting on *Corrie* has given Cheryl a push to go for it and pursue a career as an actress."

She's also taken advice from Denise Van Outen, with the source adding: "Denise has recommended easing herself in with TV cameos first of all."

And movie bigwigs want to ease Cheryl OUT of her clothes.

One excited producer said: "We love Cheryl's hairspray ads but want to find a part where she can show what she's REALLY got…if you know what I mean."

By BRAD CHADWICK
news@sundaysport.co.uk

THE average American eats 28 pigs in a lifetime… Sorry, I meant luchtime.

– Jimmy Carr

Man demands bum burp ban

A MAN has written to his council asking them to ban SMELLY FARTS.

Last week, Pendleton, Oregon, updated local laws so that anyone smoking marijuana can be fined up to $500 if someone complains about the odour.

Now, local man Peter Walters has asked that council members take the next logical step.

In a letter to lawmakers, he wrote: "I read that Pendleton's city council has banned marijuana odour.

"Now that this important work has been completed, I hope that the council will move on to restricting the other offensive smell that plagues our community: farts.

"Some habitual farters argue that they need to fart for medical reasons but that doesn't mean my kids should have to smell their farts."

XXX LIVE HARDCORE SEX
121 LIVE 121 LIVE
FILTHY GRANNY
SUCK MY SAGGY TITS AS YOU SLIP INSIDE MY LOOSE SLOPPY BUCKET HOLE!
0909 604 0337
18+ only. 61p per minute plus network extras. Calls Recorded LL99 Ltd. 0208 114 2016
JUST LEGAL 18+
TIGHT WET YOUNG HOLES!
INSTANT LIVE SEX!
0909 604 0206
18+ only. 61p per minute plus network extras. Calls Recorded LL99 Ltd. 0208 114 2016
Knickers Suck 'Em Dry
LIVE LIVE LIVE LIVE LIVE LIVE LIVE
0909 604 0278
18+ only. 61p per minute plus network extras. Calls Recorded LL99 Ltd. Customer Careline 0208 114 2016
POSH TOTTY TURNS GROTTY
0909 604 0254
18+ only. 61p per minute plus network extras. Calls Recorded LL99 Ltd. Customer Careline 0208 114 2016
LIVE KINKY SEX
FETISH SEX! 0909 604 0316
ADULT BABIES 0909 604 0369
LEATHER / PVC 0909 604 0385
SPANKING 0909 604 0284
SUBMISSIVES 0909 604 0372
FOOT FETISH 0909 604 0332
DOMINATION 0909 604 0232
18+ only. 61p per minute plus network extras. Calls Recorded LL99 Ltd. 0208 114 2016
BANGKOK LADY BOYS
ANY HOLE'S A GOAL AND MINE'S A TIGHT DIRTY F***
0909 604 0292
18+. 61p per minute plus network extras. Calls Recorded LL99 Ltd. 0208 114 2016
We may send you free promotional sms messages. If you would like to opt-out of receiving free promotional sms messages please text OPTOUT to shortcode 89077

SUNDAY Sport ALWAYS NUMBER 1

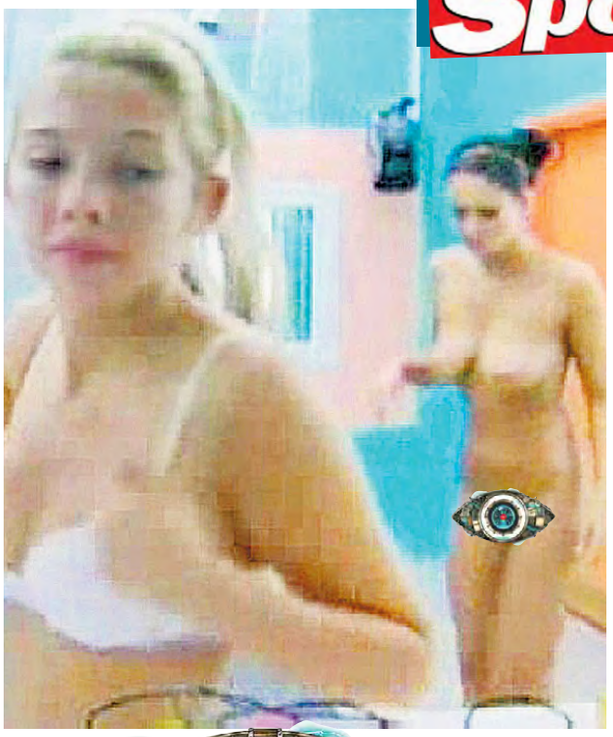

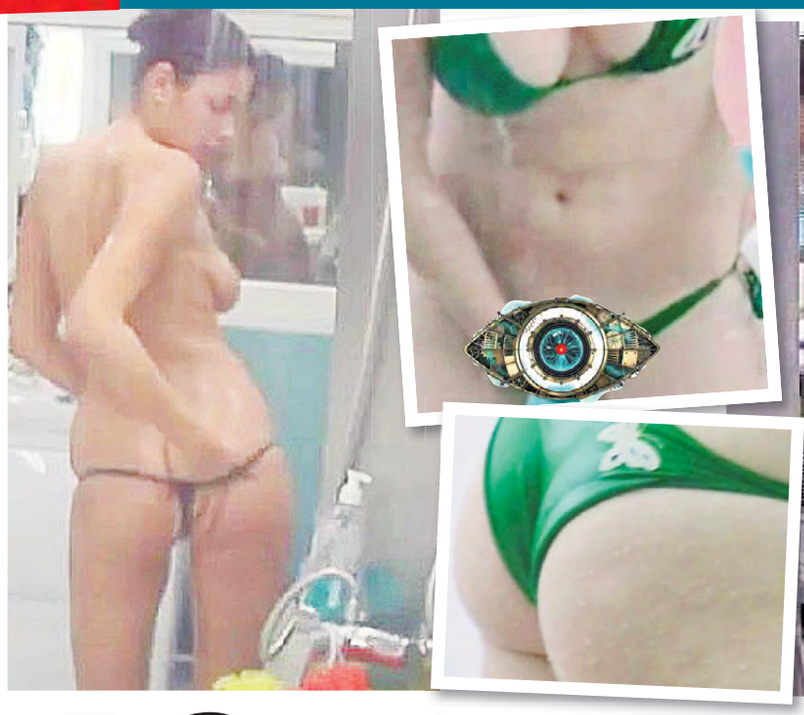

BIG BEAVE

While our version of the show's a snorefest, Polish BB's packed with punani

By BRAD CHADWICK
news@sundaysport.co.uk

THERE are three things that the Poles do better than us Brits...

Plumbing, tins of chopped pork and *Big Brother*.

There was a time when the reality TV show was the telly event of the year.

Wise men would say: "Oh, you always know it's summer when you hear the *Big Brother* music."

Now, of course, *Big Brother* is a shadow of its former self.

Channel 5 – very much the Farmfoods of TV stations – has tried its best to make the show entertaining by packing the house with the mentally ill.

But this year's series has hardly rippled the waters of public consciousness.

In Poland however, they're VERY different.

The producers of Polish *Big Brother* know there's a simple formula for success: boobs, minge, arse, shagging.

A source said: "This is top eastern bloc wank fodder. There's pure fanny everywhere you turn. It's great stuff."

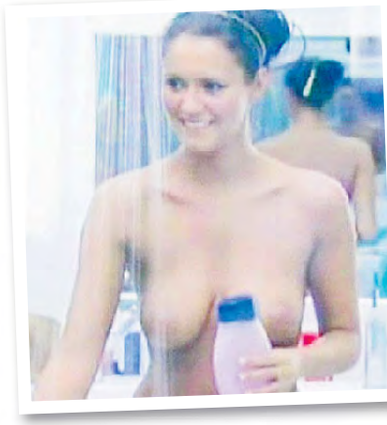

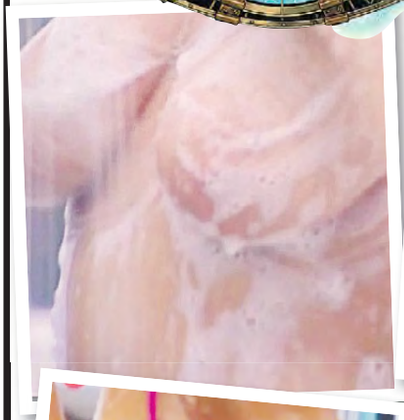

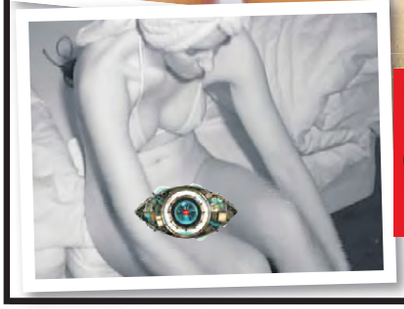

FREE GALLERY Sport+

CHECK OUT THE UNCENSORED PICS – SCAN HERE

OR VISIT www.sundaysport.com and enter MCLPN

MEANWHILE IN BRITAIN...

FOR BIG BRUV BOOBS

ER!

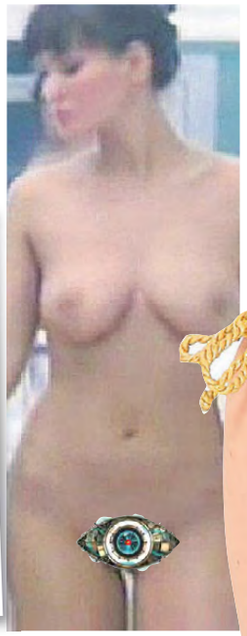

NEW HOUSEMATE HARRY'S FOOT FETISH LUST

NEW *Big Brother* babe Harry Amelia – who has MASSIVE feet – has FOOT FETISH fans dying to slobber over her huge tootsies!

Harry, 21, went into the house on Friday night and is already picking up an army of supporters.

But fans of late-night telly will recognise Harry from the Xtreme Filth TV channel where she's been a presenter – or from *Sunday Sport*, where she appeared in our "Search for a Star" glamour girl hunt.

Harry, who boasts 32C boobs, is from Barrow Upon Soar, Leics, and is a keen horse rider.

But her size 9 feet are her pride and joy.

She said: "I've got massive size 9 feet, so my best friend nicknamed me flipper. I get men with foot fetishes trying to chat me up all the time!"

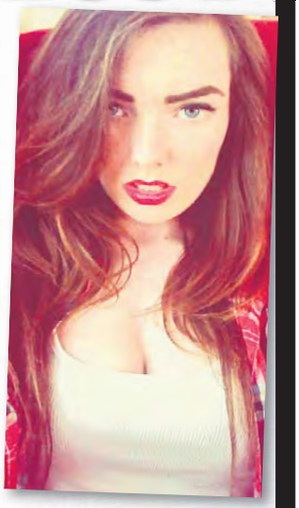

BIG WOMEN DESPERATE FOR YOUR HARD C**K F**K MY HUGE TITS 0909 604 0390
POSH FROCK FILTHY F*** STICK YOUR HEAD UNDER MY DRESS 0909 604 0290
LIVE 121 LIVE 121 LIVE 121 KNICKER LOVERS PULL MY STINKY PANTIES ROUND MY ANKLES TAKE A BIG SNIFF 0909 604 0313
BUM BANGIN' RAM IT HERE! GIRLS THAT LOVE TO TAKE YOU DEEP INSIDE THEIR TIGHT A***HOLES 0909 604 0204
PURE FILTH LIVE 121 C*M ON MY TITS 0909 604 0354
80+ LIVE FILTHY BINT BAG! GRIM GRANNY SEX! I'LL MAKE YOU EAT MY BUCKET! 0909 604 0357
NASTY MISTRESS EAT OUT MY FILTHY A**E HOLE 0909 604 0322
JUST LEGAL TEENS 18+ LIVE 121 SUCK MY TITS AS I FINGER MY TIGHT HOLE 0909604 0314
BANGKOK LADY BOYS TAKE ME FROM BEHIND ITS TIGHT BACK THERE! LIVE 121 TRANNY SEX AT IT'S BEST!!!!!! 0909 604 0338
18+ only. 61p per minute plus network extras. Calls Recorded LL99 Ltd. 0208 114 2016
We may send you free promotional sms messages. If you would like to opt-out of receiving free promotional sms messages please text OPTOUT to shortcode 89077.

HOT & HORNY HOUSEWIVES

1000's of bored and lonely housewives from all over the UK!

If your looking for some hot and dirty action then look no further! We have tonnes of women all in need of male attention! Text WIVES & your postcode to 69992 (£1.50 per msg) and get to know a hot & horny housewive near you now!!

TEXT WIVES

and your postcode

TO 69992

£1.50 Per Message

All users 18+ NOT a subscription service. £1.50 per msg. By texting you consent to receiving promotional material from ourselves.To end service and all promotional messages text STOP to 69992.You must be bill payer or have permission. Vodafone, Virgin, Orange, O2, T-Mobile and 3. These messages are from real people and not computer generated. No meetings or dating is implied or guaranteed. Textback121 Suite 11 Penhurst House, 352-356 Battersea Park Road, London, SW11 3BY Help: 08004714942 call back within 24 hours.

Welcome to the best UK service for connecting you with women in need of sexual attention!!

FIND OUT JUST HOW EASY IT IS TO CONNECT WITH HORNY MATURE WOMEN WHO KNOW EXACTLY HOW TO GET YOUR BLOOD PUMPING! OUR MATURE DATABASE HAS 1000'S OF HORNY MATURE WOMEN ALL IN NEED OF SEXUAL ATTENTION!

Can you satisfy a real woman?

TEXT GO

FOLLOWED BY YOUR POSTCODE

TO 69992

£1.50 Per Message

Swap Pics With Ladies Gagging For Some Action Right Now!

All users 18+ NOT a subscription service. £1.50 per msg. By texting you consent to receiving promotional material from ourselves.To end service and all promotional messages text STOP to 69992.You must be bill payer or have permission. Vodafone, Virgin, Orange, O2, T-Mobile and 3. These messages are from real people and not computer generated. No meetings or dating is implied or guaranteed. Textback121 Suite 11 Penhurst House, 352-356 Battersea Park Road, London, SW11 3BY Help: 08004714942 call back within 24 hours.

MP watched porn vid in Parliament

AN MP has been caught watching PORN on his mobile during a Parliamentary session.

Joao Rodrigues, of Brazil's ruling Social Democratic Party, was seen watching a video on his phone, hidden under his desk *(above)* – and even shares it with other MPs who approach his seat.

Local media also released images of what was recorded from his mobile screen, allegedly of women "in very obscene positions."

While watching the video, Rodrigues had on his desk an invitation to attend a mass at the headquarters of Bishops of Brazil.

At the time of the incident, the Chamber of Deputies was in full session, voting on electoral reform.

Rodrigues said on Facebook: "I participate in nearly a hundred groups on WhatsApp and during the day I search and separate the wheat from the chaff.

"What interests me I keep or forward. What doesn't interest me, I delete. That was what I was doing – erasing the rubbish."

Soiled teen's crappy b'day

A GIRL had a not-so-sweet 16th birthday bash when it rained SHIT on her party.

Jacinda Cambray and her family and friends were enjoying themselves in the backyard when faeces came down on them.

Joe Cambray, Jacinda's stepfather said: "Out of nowhere, from the sky, comes a bunch of faeces, and lands on her.

"We just got done with cake. Thank God. We took the cake back in, because within two minutes, something fell from the sky. It was brown, it was everywhere, it got on everything."

The Cambrays reckon the poo came from a plane overflying their home in Levittown, Pennsylvania, US.

But federal aviation bosses denied this, adding: "The toilet tank valve is on the outside of the plane, and can only be opened by ground crew."

C4 COP NAKED

Bet she doesn't come quietly!

POLICE comedy-drama *No Offence* is about a group of cops on the front line wondering what they did to end up on the ugly side of Manchester.

Think *Shameless* – only with Dibble, rather than scrotes.

The team is led by DI Vivienne Deering, played by Joanna Scanlon, who starred as bossy press secretary Terri Coverley in political satire *The Thick of It*.

But she went undercover – indeed, without any cover at all – in the 2013 Charles Dickens movie, *The Invisible Woman*.

One onlooker said: "Eh, she's a big lass of her mam's – as me nana used to say. I bet she can shit a bit."

NO OFFENCE, TUESDAY, C4, 9PM

And you thought FIFA corruption was bad...

FOOTIE MUM SPIKED HALF-TIME ORANGES WITH LSD

AWAY TRIP: Kate Riddings (*right*) admitted lacing kids' fruit with powerful drug

By BARNEY SAMUELS
news@sundaysport.co.uk

A DOTING mum is facing jail after she spiked a kiddy football team's half-time oranges with a mind-bending drug – so her son's team might win a match.

Kate Riddings, 39, was in charge of refreshments at the last match of the Splint and District Under-11 league in Cumbria.

Her son – who cannot be named for legal reasons – was playing for Splint Spartans, who suffered a dismal 25 back-to-back defeats in the last season.

With Spartans losing 7-1 to Detroit Harriers at the break, Riddings decided to "even things up" by sprinkling what a court heard was "an LSD-like psychoactive substance" on the visiting team's oranges.

Muttering

Early in the second half, Harriers' players began stumbling about muttering incoherently.

Several then began screaming while one ran the length of the pitch yelping like a dog.

One witness told the court: "The little lads were clearly off their boxes. To be honest, it was just about the only amusing junior league match I've watched."

When the emergency services arrived, an apologetic and tearful Riddings confessed all to police officers and she was arrested on suspicion of poisoning.

Last week the mother admitted 11 counts of administering a noxious substance to a minor.

She will be sentenced in July.

Hunt is on for tiniest todger

A COMPETITION is hoping to find the world's SMALLEST PENIS!

Contestants will strip off to display their bits through evening wear and swimsuits at the annual competition.

The winner will walk away with £325, a crown and a sash at the competition in New York.

But organisers at the Kings County Saloon are struggling to find entrants.

They've now set up a website which lets anyone nominate their friends for the honour – and video submissions will be accepted.

Earlier this year, a celebration of minuscule members was held in the UK.

The Big Small Penis – launched to highlight the stigma of body shaming – promised to involve nudity, and "may contain nuts".

Madam Amanda's

World of WWW.AMANDOM.COM
FOR DIRTY LIVE CHAT CALL
0908 313 7297
OR LISTEN AND W**K!
NEW FOR MAY & JUNE 2015

09083 930150 WEAR MY WARM PANTIES WHILE I F**K YOUR A**
09083 930151 DRESSED IN RUBBER - C*** ON YOUR FACE
09083 930152 BALLS INFLATED CATHETERED ENEMAED & SPU***D
09083 930153 TV KIDNAPPED TO BE A MAIL ORDER BRIDE
09083 930154 TV MY SEXY SLUT STRAP-ON SH***ED
09083 930155 TV I WH*** YOU OUT AT THE BAR
09083 930156 TV FROM HE TO SHE - MORE FILTHY FUN FOR ME
09083 930157 TV MADE TO SUCK HIS WIFE'S BOYFRIENDS C**K
09083 930158 TV DOMINATED DRESSED & FU***D
09083 930159 TV MOMMA MADE HIM AND HE COULDN'T TELL 18+
09083 930160 AB's C**K CONTROLLED BY MUM IN LAW & WIFE
09083 930161 AB ON THE BEACH BOTTLE DRUNK TIME TO SP**K
09083 930162 AB BOY & AB GIRL TITTIES SUCKED TIME TO F**K
09083 930163 AB SPANKED OVER HIS STEP DAUGHTERS KNEE
09083 930164 HUSBAND MADE TO WATCH SHE LIKED IT ROUGH
09083 930165 TIED UP WITH HER TIGHTS SO HE COULDN'T FIGHT
09083 930166 MOMMA SAT ON HIS C**K HAND OVER HIS MOUTH
09083 930167 FINGERS BENT BACK "LICK MY TW*T"
09083 930168 LETS BE CRUDE EAT MY A** OUT NOW!
09083 930169 P*** ON YOUR C*** & YOUR FACE

FOR A LIVE 1-2-1 BY DEBIT OR CREDIT CARD
TEL AMANDA ON 07966 519 614
TEXT MADAM OR NANNY TO 89077

Calls cost £1.53 per minute plus your phone companys access charge Callers must be 18 or over & have the bill payers permission. All live calls are recorded All texts cost 1.53 plus your standard network rate we may send free promotional SMS. Send "STOP ALL"to 89077 to opt out. Service provided by DATA PRO LTD/INVOMO Customer Careline 02477150516/07966519614

FULFIL YOUR FANTASIES...ADULTS 18+ only Britishhookups.com -BEST SEX hookup service - Use 89577 live out your fantasies NOW!

SEXY XXX CONTACTS

Easy UK Postcode Match - See who replies to Your Postcode! Text - Sport and your postcode to 89577 for a hot horny match with a very horny woman!

WE DO NOT CHARGE YOU TO TEXT IN!* Britishhookups.com to join membership service

We don't charge you to text in/make contact. It's just the price of a normal text message. £1.50 per text received from 89577. Maximum 4 billed messages per reply. Simples!

Why Use Us?

- Real people replying not a computer ✓
- Not a scam,transparent service & charges
- You can contact us easily by phone 02071933159 or help@allapptext.com ✓
- Money back guarantee* ✓
- It's 100% private & discreet ✓
- We don't charge you to make contact ✓

★ DESPERATE ★

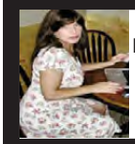

Newcastle (43) Photos available. Text- ANNALISE to 89577

Manchester . 30's. Fbuddy desired, looking for discreet horny man. Text- MARIAN to 89577

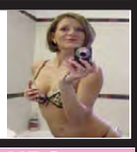

★ 18 & 19 YRS ★

Mala (aged 18) Pretty Indian girl looking for a guy any age for sexy times. Anywhere UK PHOTOS AVAILABLE. Text- **MALA to 89577**

Leanne (aged 18) Sexy happy blond girl slim but curvy. 32F tits. Bisexual. Looking for a guy any age for sexy times. Anywhere UK. PHOTOS AVAILABLE. Text- **LEANNE to 89577**

Kamel (aged 18) Pretty big boobed happy Indian girl looking for a guy any age for sexy times. Anywhere UK. PHOTOS AVAILABLE. Text- **KAMEL to 89577**

Pixie Yorkshire area. Teen 18 wants horny man. Photos available. Text- **PIXIE to 89577**

★ 20 - 35 YRS ★

NEED ACTION? Sexy naughty just divorced fun loving easy going woman 35 seeks man looking for passionate hook ups NOW. Please text me. Don't leave me horny! Anywhere UK. (Business woman who travels) VIDEO PHONE PHOTOS AVAILABLE. Text- **REDHOT to 89577**

Cat (aged 22) Sexy horny Russian girl looking for a guy any age for sexy no strings times. Bisexual. Anywhere UK/ London PHOTOS AVAILABLE. Text- **CAT to 89577**

VERY HORNY divorced woman busty black woman (aged 30's) looking for a guy any age/race for sexy times NOW Anywhere UK. PHOTOS AVAILABLE. Text- **DESIRE to 89577**

Foot fetish?Text JENNYFEET to 89577

★ MILFS ★

HORNY Milf Has PHOTOS. Smokes. Text- **SMOKING to 89577**

Milf loves sex! Divorced. Photos. Yorks/anywhere Text- ANN to 89577

Val (aged 42) Blond with brains and bosoms! JUST Divorced looking for a man with passion who can handle me! Anywhere UK. PHOTOS AVAILABLE. Text- **VAL to 89577**

Helena (aged 51) Blond busty easy bar maid, divorced women looking for action!!!. Midlands/ Anywhere UK. PHOTOS AVAILABLE. Text- **HELENA to 89577**

Really horny desperate local Milfs - Want to get photos and connect with easy horny UK milfs? (mainly divorced) PHOTOS AVAILABLE.

Text- **MILF to 89577**

★ GILFS ★

Nan (aged 63) Blond gran who takes care of herself. Wears nice clothes/make up/perfume. Still likes a cuddle and a bit of sex. Retired. Travels to see family UK. Still wants a bit of fun. Hope somebody still fancies me. PHOTOS AVAILABLE. Text- **NAN to 89577**

ELIZA (aged 65) Dyed Blond curvy plump woman. I like wearing sexy underwear. I LOVE men fancying me. Happy to get it on with a man of any age 18+. No strings. Discretion assured. PHOTOS AVAILABLE. Text- **ELIZA to 89577**

Really horny desperate UK gilfs. To connect with them - Text - GILF to 89577 for pics/more

No charge from us to text in to 89577 and just £1.50 per text received from 89577. (maximum 4 billed messages per reply, including photo/video exchange)

★ GAY CURIOUS ★

GAY CURIOUS MEN - Want to get photos and hook up with other gay curious men? UK gay curious men aged 18+ want to connect with like minded horny guys NOW. PHOTOS AVAILABLE.

Text- **GAY to 89577**

★ ★REALLY OLD

Really old 82 but still horny desperate old woman wants sexy fun, no strings - happy to connect with men of any age or type. MIDLANDS/LONDON/UK PHOTOS AVAILABLE.

Text- **FLORAL to 89577**

★ ★HORNY WIVES

While the cat's away.... - Want to get photos and connect with easy horny housewives? PHOTOS AVAILABLE.

Text- **HOUSE to 89577**

★ TRANSSEXUALS

Transsexuals (chicks with d**) looking for horny men NOW. Get photos and details and get it on!** PHOTOS AVAILABLE.

Text- **TS to 89577**

★ ★URGENT 4 XXX

Contact a woman whos really URGENT.... - Want to get photos and connect with urgently HORNY women wanting QUICK sexxxxx? PHOTOS AVAILABLE.

Text- **URGENT to 89577**

★ ★POSTCODE MATCH ★ ★

See who replies to YOUR postcode!

Simply text - SPORT followed by your postcode to 89577

For example SPORT B13EP to 89577

Get a match - Get photos of a sexy horny woman and connect for sexy action via your mobile whenever you like.

You can improve your sex life and fulfil your fantasies by simply using your mobile phone..... Get photos and connect - it's that easy. DO IT NOW! x

Anywhere UK Photos/Vids available. Text- LUCY to 89577

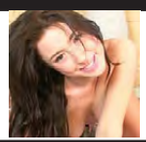

UK. 43 yrs Just divorced & horny! Text- TANI to 89577

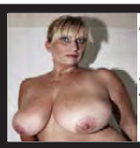

Anywhere Uk. 42.Photos available. Text- SEXYLU to 89577

Young horny 18. Dirty Photos/Videos too.Text- TOT to 89577

East England Photos available. Text- FWIN to 89577

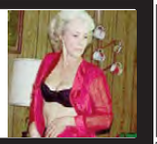

Photos & XXX videos too. 48 years old. Text- JEANNA to 89577

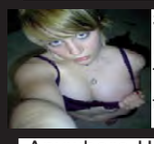

SouthWest 18 Photos too Text- Olivia to 89577

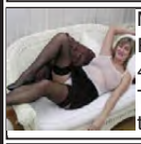

Midlands. Photos 40s divorcee Text- DOTI to 89577

Anywhere UK Granny loves XXX. Photos Text- ELIZA to 89577

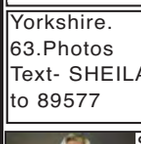

Yorkshire. 63.Photos Text- SHEILA to 89577

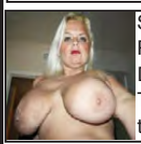

Scotland/UK Photos Divorced. Text- RACH to 89577

★ ★SUB WOMEN

Submissive women - Want to get photos and connect with submissive easy women looking for a man to dominate them? PHOTOS AVAILABLE.

Text- **SUB to 89577**

★ ★DOM WOMEN

DOMINATRIX's FOR WIMPS. PHOTOS AVAILABLE. Text- **DOM to 89577**

Uk. Photos available. 76 yrs old. Text- APRIL to 89577

NO CHARGE TO TEXT IN! (just your normal text message rate) £1.50 per text from 89577. Maximum 4 messages per reply.

W Midlands 42

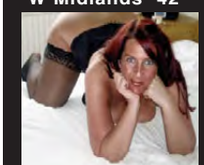

PHOTOS AVAILABLE. Text- **REAMY to 89577**

Likes "A"

Very Dirty! South West/UK Text- **SFORA to 89577**

★70 years★ UK

PHOTOS AVAILABLE. UK anywhere . Divorced Text- **OLDSPHIE to 89577**

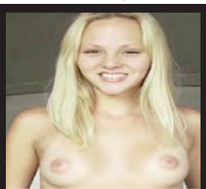

North Eng. Lancs. 18 years old. PHOTOS AVAILABLE. Text- **CARY to 89577**

★ MIDLANDS ★

PHOTOS AVAILABLE. Text- **MSKEELER to 89577**

DISCREET 62

UK DIVORCED GILF 62 PHOTOS AVAILABLE. Text- **EDNA to 89577**

North East England. PHOTOS. 39. Divorced. Text- **SEMA to 89577**

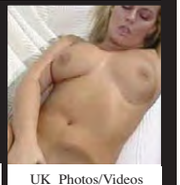

UK Photos/Videos AVAILABLE. Text- **MEGAN to 89577**

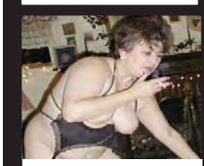

Lancaster DIVORCED 63 year old. PHOTOS AVAILABLE. Text- **HOTNANCY to 89577**

DIVORCED. COULDN'T STAY FAITHFUL! PHOTOS. AVAILABLE. **TEXT: FUJUNE TO 89577**

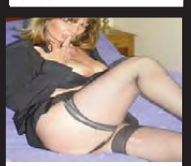

LONDON MILF. PHOTOS AVAILABLE. **DIVORCEE WANTS HORNY MAN. TEXT: CHAR TO 89577**

DESPERATE DISCREET DIVORCEE. UK/ SOUTH PHOTOS AVAILABLE. **TEXT: SHELLY TO 89577**

Just 18. Young black girl. Photos. Text- **MISTI to 89577**

UK DIVORCED MILF PHOTOS AVAILABLE. Text- **CLAIRE to 89577**

18+ ADULTS only. We do not charge you for texts sent into 89577 (they are charged at your standard network rate) and it's only £1.50 per text received from 89577. (maximum 4 billed messages per reply, including photo/video exchange) 2 automated billed messages pay for 1 photo or video sent in or out (£3) . Only 100% real people replying - not a computer. Not a subscription service. Photos are for display purposes, for entertainment/role play/fantasy purposes only. You need a wap enabled phone or browser to be able to view photos-possible download charges. You must be 18+ and the bill payer or bill payers permission. Adult text service only. No meeting made or implied. Please see the full virtual sex sms service terms at Britishhookups.com plus membership service there you can join. *Results guaranteed in that you will receive a text message reply. Virtual sex only offered sexy fun via your mobile. By using the service you are confirming you are 18+ & agree to the virtual operator led service terms at Britishhookups.com BTalk WC1N 3XX 02071933159 help@allapptext.com Text swap to 89577 to swap to a new horny UK persona. Text stop to 89577 to end.

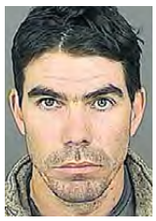

Serial flasher feels thong arm of law

A SERIAL flasher known as the Pink Thong Bandit has been arrested after a three-year reign of terror.

Gary Miller Jr, 37, always wore the striking pink ladies' panties when exposing himself in the quiet Sloan's Lake neighbourhood of Denver, Colorado.

Cops identified Miller *(above)* as their prime suspect last year, but it wasn't until a tip-off that they were able to corner the alleged creep on the north side of the city.

A police spokesman didn't know what he was wearing when arrested.

DID KYM QUIT TWITTER OVER ONLINE GUNGE PEST?

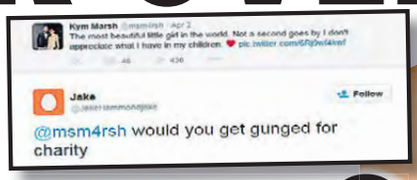
Kym Marsh @msm4rsh · Apr 2
The most beautiful little girl in the world. Not a second goes by I don't appreciate what I have in my children. pic.twitter.com/6Rj0w64kwf
Jake
Follow
@msm4rsh would you get gunged for charity

STALKED: Poor Kym has been bombarded with gunge requests on Twitter

LOVE-SPLIT Kym Marsh fled social media after a follower bombarded her with GUNGE requests, it is claimed.

The *Coronation Street* actress, 38, said she is "having a break" from Twitter after dumping fiancé Dan Hooper earlier this month.

But we can EXCLUSIVELY reveal she was pursued by a GUNGE fan called @jakehammondjake!

Slimed

The unknown troll, who calls himself "Jake" and does not have a profile picture, has sent literally THOUSANDS of tweets to female celebrities.

And the requests all involve them getting gunged – or slimed – for an unspecified "charity".

In recent weeks, he has targeted HUNDREDS more A-list stars – including *Strictly Come Dancing*'s Tess Daly and busty Rachel Riley from *Countdown*.

And last month, Jake directed his attentions to former *Hear'Say* singer Kym.

On April 2 this year, the former *Popstars* winner, who joined the *Street* as Michelle Connor in 2006, tweeted a pleasant message about her family.

But twisted Jake replied: "@mrm4arsh would you get gunged for charity".

Thankfully, she did not dignify him with a response but close pals say Kym was left DEVASTATED by the remark.

One pal told *Sunday Sport*: "She's just split up with her fiancé – this is a very difficult time for her.

"Kym does not need to be dealing with gunge requests right now."

By WENDY THOMAS
news@sundaysport.co.uk

Cath left red-faced over moist quim quip

Catherine Tyldesley @Cath_Tyldesley · 23h
Contact lenses and dry eyes are literally the Bain of my life! Driving me nuts!!! #nowtmoist
Jonny OHalloran
@jonnyohallo
Follow
@Cath_Tyldesley not wat ya mam said last night

BUSTY *Corrie* actress Catherine Tyldesley was left SHOCKED after web trolls made sick comments about her mother's MINGE!

The 31-year-old, who plays barmaid Eva Price in the ITV soap, complained about her dry contact lenses on Twitter, posting: "Contact lenses and dry eyes are literally the Bain of my life! Driving me nuts! #nowtmoist".

Follower Jonny O'Halloran responded to her hashtag: "@Cath_Tyldesley not wat ya mam said last night".

She did not reply to the offensive tweet, but sources tell *Sunday Sport* the star was "deeply hurt".

A pal added: "Catherine just ignores the trolls."

*Calls cost £1.53 per minute to 09099, £0.61 per minute to 09826 and network extras may apply. All live calls are recorded in compliance with PP+ regulations. Service provided by Luv2Chat PO Box 143 BN18 8DF. Texts to 89098 cost £1.50 plus standard network charges per message received. Maximum three replies per message sent. 89098is a virtual text chat service. Some automated messages may be sent for billing purposes. Not a subscription service. Adult text chat service with no guarantee of meeting made or implied. Service is for entertainment/fantasy/role play purposes only. Photos are of models and are for display purposes only. Text STOP to 89098 to stop service. Users of all services must be over 18 yrs and must have the bill payers' permission. Care line 03333130018. You may receive free promotional messages. To optout of marketing text OPTOUT to 89086.

32 HARDCORE SEX FILMS

REVISTA MARKETING

FOR ONLY £25 – THAT'S JUST 78p PER FILM!

HARDCORE COLLECTION 4

Christy Marks

Ass Eating Girls

Deep Anal Games

Anal Slut Sex

Big Asses Big Tits

Fat Babes

IMAGE TOO STRONG FOR PUBLICATION

Pumped Up Holes

Black Girls Deep Anal

Teen Tranny Nurses

Chocolate Mega Boobs

Sexy Black Cuties

Pubic Hair For Sale

Big & Busty Club

40 Year Olds Like It Huge

Hot Asian Housewives

Granny Loves It Big & Black

Karina Hart – Big Tits

College Girl Does Anal

Mums In Pornography

Dirty Creampies

Pregnant Teens From Tokyo

MILFS Craving Huge Cocks

The Anal 50 Club

Hidden Camera Voyeur

Hitomi Tanaka's Huge Tits

Young Strapon Lesbians

Their First Ever Lesbian Sex

Riding Grannies Ass

Virgin Threesomes

Extreme Facials Footage

Interracial Gangbang

Lesbian Sex Club

AS WELL AS YOUR 32 HARDCORE SEX FILMS FOR ONLY £25
WE WILL ALSO GIVE YOU FREE P&P, A FREE FULL COLOUR GLOSSY PORN CATALOGUE
AND A FREE VOUCHER FOR TEN POUNDS OFF YOUR NEXT PURCHASE.
DON'T MISS OUT ON THIS AWESOME OFFER – ORDER NOW!

Customer Information

Deliver To: *(Please fill in all information in block capitals)*

Name: _____

Address: _____

_____

_____

Postcode: _____

Order Information

☐ I have enclosed £25 pounds for my order

Please rush me my **32 Hardcore Sex Films**, My **Free** full colour glossy porn catalogue & my **FREE 'TEN POUNDS OFF'** voucher.

As part of this offer we will give you **FREE P&P**, a **FREE** full colour glossy porn Catalogue and a **FREE** voucher for **TEN POUNDS OFF** your next purchase.

Don't miss out on this awesome offer - **ORDER NOW!**

SUBTOTAL	
Secure P&P	FREE
TOTAL	

Payment Method:

CASH ☐ CHEQUE ☐ POSTAL ORDER ☐

Please make cheques/postal orders payable to Revista Marketing. Leave postal orders uncrossed.

SIGNATURE _____

(By Signing you confirm you are at least 18 years of age)

RV36 - SPORT
SUN 31/05

IMPORTANT

If sending cash you must use "Royal Mail **Special** Delivery"
That is "Special Delivery" **NOT** "Recorded"

IMPORTANT Please seal your envelope with sellotape

Send your order to:

REVISTA MARKETING
27 Old Gloucester Street
LONDON
WC1N 3AX

HARDCORE COLLECTION 4

DEANO ON SUNDAY

LAST week, our beloved former Prime Minister, Tony Blair "stood down" as the Middle East peace envoy.

You have to admit, he's done a hell of a job.

Before Blair, most of us looked at the Middle East and thought "What an astonishing clusterf**k. That must be a dreadful place to live."

After eight years in the post, he's pulled off what many thought impossible and the place is even WORSE now than when he began.

Same sort of trick he pulled in Iraq – and Britain.

THE BOUNTIFUL GAME

I HAVE no interest in football. This, I know, is heresy in Britain – where everyone is supposed to bow at the altar of a bunch of perfumed simpletons kicking a ball about.

But the mass arrests of FIFA officials has caught my eye.

I've looked through the names of the men arrested and many seem to come from South America.

South Americans engaged in corruption? Who'd a thunk it?

Wild-eyed lefties act like the Nazis

TARGET: UKIP MP Douglas Carswell

THE other day, UKIP MP Douglas Carswell was attacked by a mob of masked hooligans in broad daylight.

They were not robbers or muggers – they were a bunch of left-wing agitators who've convinced themselves that UKIP are the direct descendants of the Nazis.

But it is not UKIP who are acting like Nazis. It's the lefties who are the new stormtroopers.

And it's not just thugs in masks who are doing a passable impression of the Third Reich's finest.

Talk to a leftie and they are certain they are in the right. But not only this, they believe that anyone who holds a different opinion to theirs is not just wrong, but EVIL.

That's why lefties were so upset about the election result. They thought that a Tory win was proof Britain is infested with monsters who want to tear down hospitals and garrotte the unemployed.

They are convinced that the only response is violence and intimidation.

See that rail strike on the horizon? It's nothing to do with union members' pay. It's the lefty rail unions punishing Britain for returning a Conservative government.

An undermining of democracy, really.

Whether it's monstering democratically-elected MPs or bringing the rail network to a halt, the radical left convince themselves what they do is right – as they can't be wrong.

It's the sort of mentality that leads to Nazism.

PERT country star Taylor Swift has made it onto the prestigious Forbes list of the World's 100 Most Influential People.

Pah! This is nothing.

She's long topped the list of 100 Ladies Deano Wants To Watch Having a Tinkle.

Keeping killer dogs is idiocy

DANGEROUS dog attacks have DOUBLED in the past decade, according to official figures.

Needless to say, it's kiddies who are most often mauled – sometimes tragically to death – by these slavering hounds running amok on our streets.

Here's a thought. If you are stupid enough to keep a dog that can bite a bus in half, you are too stupid to own a dog.

In fact, if you are that stupid, you're probably a danger to the genetic future of our country.

So maybe a cull's in order – not of dogs...of f**kwits.

email: simon@sundaysport.co.uk

Nickie Ann

Age 25, 32E-24-34, from Blackpool

FREE VIDEO

'WANT TO KNOW MY SECRET SEX FANTASY?' – SCAN HERE TO SEE MY TOPLESS VID

Sport+

OR VISIT www.sundaysport.com and enter MCLPN

FREE XTREME STRENGTH ON DVD FOR EVERY READER

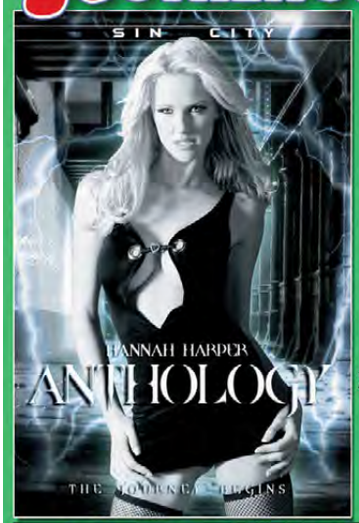

ANTHOLOGY

Jam packed full of mind blowing deep throat, group banging, amazing lesbian sex and more.

This movie sets the standard for Adult Erotica worldwide and it's AND it's FREE!

WHY ARE WE GIVING AN XTREME STRENGTH DVD AWAY THAT SOLD FOR £19.95?

We are giving it away as part of our MEGA SALE as we are convinced that once you've seen it, you'll be back for more. So take advantage of our amazing FREE OFFER - remember, you don't have to buy anything else if you don't want to.

THERE ARE 2 WAYS TO RECEIVE YOUR FREE XTREME STRENGTH DVD!

1 TAKE THIS AD TO ANY OF THE STOCKISTS LISTED BELOW

2 POST THE COUPON BELOW

PLEASE NOTE THAT IF YOU ORDER VIA MAIL ORDER, THERE IS A POSTAGE AND HANDLING CHARGE OF £2.95 FOR YOUR DVD. THIS DOES NOT APPLY IF YOU VISIT OUR STOCKISTS WHERE THEY ARE **ABSOLUTELY FREE!**

Cover featured above is indicative only. Actual girls may differ.

RED HOT DEALS FOR HIM AND HER!

CELEBRITY SEX (Fame Fantasies)

'A' list lookalike stars getting down and dirty in glorious close up. You've seen them, but never like this - stooping to new sexual lows!

SSP £18 **NOW ONLY £4.99**

THE PERFECTIONIST

THE GREATEST SEX FILM EVER MADE

Woodman's 3-hr long new sex thriller features 34 horny women, Bond-style danger and real hard sex action. A truly couple-friendly epic!

NATIONAL PRICE £35 SAVE £31 NOW ONLY **£3.99**

10 SPEED BULLET

Enjoyable bullet vibrator that will always give you a nice feeling, anywhere, anytime and any place.

NEW

SSP £24.95 **NOW ONLY £12.95**

JENNA JAMESON

EXPLICIT FILM FROM THE No.1 SEX STAR

THE MASSEUSE

Jenna Jameson stars in this ultra horny movie which leaves nothing to the imagination!

NOW ONLY £6.95

MEGA SEX DVDs

BOMBSHELL BABES

Some of the most perfectly shaped butts in the sex business. Ebony, exotic and electric, these gorgeous black beauties give their all, time and again.

BLACK GIRLS

Smoking hot and 100% hard, this ticks all the 'I want to view' boxes. Actor/Director Jack Napier is proud to say he's 'back in black' and hitting the sack!

SEX ORIENTAL STYLE

Fit, young oriaental bitches being put through their paces by monster c***!

£3.99 each all 3 £9.99

THE RED HOT SEX COLLECTION

SET PS3 ALL 3 ON DVD **£6.95**

Wet & Juicy..... Two guys take her on but even they are not enough!

Czech this out..... Brilliantly basic, hot sex. Horny and homemade!

2's Company 3's Emuff.... She takes this dynamic duo on at the same time... and then again and again...

SET PS4 ALL 3 ON DVD **£6.95**

Womans Delights..Hot, hard and horny... like the titles says, this is the business!

Double Trouble..... Two couples, partner swap and ANYTHING goes!

Sexy Sabrina..... Insatiable and intense, this features incredible, non-stop hardcore sex action!

ALL 6 FILMS JUST £9.95

EXPLICIT EBONY DVDs

OMAR WILLIAMS BIG BLACK SHAGGER

The man with the biggest love tool in Europe. See his incredible sex adventures on this awesome DVD!

WAS £15 **£5.95**

JACK NAPIER

Relentless action from the first scene, Big Jack delivers stacks of explicit action from start to 'finish'. It's Jack, he's Big and he's back in non-stop scorching action.

SSP £18 **NOW ONLY £4.99**

THE UK'S NUMBER 1 CATHY BARRY

TWO AWESOME MOVIES

CATHY & OMAR The UK's No.1 superstars - what a combination! CATHULA Cathy stars as a horny, wicked wanton vamp!

1 FILM £6.95 OR BUY BOTH £11.95

MATURE MILFS HOUSEWIVES DVDs

Graphic, mature and vividly explicit

2FILMS WAS £36 **£9.95**

4FILMS WAS £72 **£15.95**

JUST 18

Supple, lithe and very keen. (All models 18+)

2FILMS WAS £36 **£9.95**

4FILMS WAS £72 **£15.95**

10 SPEED EGG

10 speeds of constant, escalating and pulsating vibrations to provide you with the maximum amount of satisfaction.

NEW

SSP £29.95 **NOW ONLY £16.95**

MAJESTIC CURVE

Ultra Realistic G-Spot vibe for amazing G Spot satisfaction!

SSP £24.95 **NOW ONLY £17.95**

THE STALLION

Incredibly realistic penis with a suction cup!

SSP £27.95 **NOW ONLY £24.95**

The AMAZING RABBIT

Made Famous by Sex In City

SSP £45.95 **NOW ONLY £22.95**

HUMM DINGER

Prolongs erections for him and gives her orgasmic stimulation!

SSP £9.95 **NOW ONLY £4.95**

THE WORLD FAMOUS CHARTHAM METHOD MALE DEVELOPER

High quality, hi-tech deluxe vacuum Developer for the kind of development you and she have dreamt about!

Deluxe OUR PRICE **£22.95** RRP £44.95

Standard OUR PRICE **£14.95** RRP £24.95

KUBWA

The Pill for HIM

This pill has a high customer satisfaction rate which is proven by the number of repeat orders

1 for £5, 8 for £25

FREE sex lube with every KUBWA order

HUGE DISCOUNTS ON ALL PRODUCTS

ODOURISERS & AROMAS

More of our best sellers now available again

• LIQUID GOLD • REDS

3 for £10, 7 for £20

THE NO.1 ONLINE SEX SHOP www.TAMEDLIFE.com

PRIVATE SHOPS UK

TRADE ENQUIRIES WELCOME: Trade customers only call 020 8114 1140 or email tradesales@thamesroad.co.uk

OLD DVD & VIDEOS SCRAPPAGE SCHEME

GET A FULL 50% OFF NEW ONES!

*Bring any old DVDS & VIDEOS (bought from us or not) with this voucher to any of the shops listed here and we'll give you a **50% DISCOUNT** off any Private Shop range of XXX DVDs in the shop. Yes, you ONLY PAY HALF PRICE. You can bring in as many old DVDs/Videos as you like and get 50% OFF the same number of Private Shops XXX DVDs.

* Your old DVDs/Videos will not on a 50% discount token for any other PRIVATE SHOP RANGE of XXX DVDs. Only 3 DVDs/Video can be redeemed against one new DVD. Must present this voucher prior to purchase. Not valid with any other offer. Cash value 0.001p

PRIVATE SHOP DVD RANGE

THE CHEAPEST PRICES ON THE UK HIGH STREET: including PILLS, ADULT TOYS for all genders, HARDCORE SEX DVDs visit a store to see before you buy, ODOURISERS, MAGAZINES & LOTS MORE.

MOST SHOPS OPEN MON-SAT 10AM-6PM (FRI 8PM). SHOPS MARKED ● OPEN UNTIL 8PM MON-SAT ADDITIONALLY, SHOPS MARKED ■ ARE ALSO OPEN ON SUNDAYS 10AM-4PM (MARGATE 11AM-5PM)

MANY SHOPS OPEN 7 DAYS A WEEK

ALDERSHOT 266B HIGH ST GU12 4LT — GREAT VALUE SEX SHOP DVDs, MALE PILLS, SEX AIDS FROM JUST £4.99

BARNSLEY 3 DONCASTER RD S70 1TH

BATH ■● 28 VICTORIA BUILDINGS LWR BRISTOL RD BA2 3EH

BEDFORD● 72/72A TAVISTOCK ST MK40 2RP

BEXLEY ● 14 BOURNE RD DA5 1LU

BIRMINGHAM ■ 45 PINFOLD ST B2 4AY — THE MIDLANDS OLDEST SEX SHOP WITH XXX DVDs FROM £4.99

BLACKBURN 71DARWEN ST BB2 2BL

BLACKPOOL■● 311 CHURCH ST FY1 3PF

BOLTON 201 ST GEORGES RD BL1 2PG

BOURNEMOUTH ■● 8 THE TRIANGLE BH2 5RY

BRADFORD ■ 149 MANNINGHAM LANE BD8 7JA

BRENT ■ 659 NTH CIRCULAR RD NW2 7AY

BRIDGEND 72 BRIDGEND RD ABERKENFIG CF32 9AP

BRIGHTON■● 11 SURREY ST BN1 3PA

BRISTOL 76-76A WEST ST, OLDMARKET BS2 0BW

CAMBRIDGE ● 38 CHESTERTON RD CB4 1EN

CARDIFF 9 MILL LANE CF10 1FL

CARLISLE ● 6 LONDON RD CA1 2EL

CHATHAM■● 18 HIGH ST ME4 4EP

CHELMSFORD 167 MOULSHAM ST CM2 0LD

CHESTER ● 53 BROOK ST, CH1 3DZ

CHESTERFIELD 528 SHEFFIELD RD S41 8LP

COLWYN BAY 19 GREENFIELD RD LL29 8EL

COVENTRY ● 78 FAR GOSFORD ST CV1 5DZ

CRAWLEY■● 1 HIGH ST RH10 1BH

CROYDON 20C SELSDON RD CR2 6PA

DAGENHAM 4 BENNETTS CASTLE LANE RM8 3XU

DERBY ■● 61 OSMASTON RD DE1 2JH

DONCASTER ● 15 COPLEY RD DN1 2PE

DUDLEY UNIT 4 FLOOD ST DY2 8NT

EDINBURGH■● 60 ELM RD EH7 4AQ

EXETER ● 133 FORE ST EX4 3AN

FOLKESTONE 105 DOVER RD CT20 1NL

GLOUCESTER 7 EMPIRE WAY GL2 5HY

GRAVESEND 36 QUEEN ST DA12 2EE

GRIMSBY 189 GRIMSBY RD DN35 7HB

GT YARMOUTH ● 3 HOWARD ST NTH NR30 1PD

HARLOW ■● 1 CAWLEY HATCH SHOPS, ELIZABETH WAY, CM19 5AN

HEMEL 193 LONDON RD, HP3 9SE

HUDDERSFIELD 70 BRADFORD ROAD FARTOWN HD1 6JE

HULL● 263 HESSLE RD, HU3 4BE

IPSWICH ● 71/73 NORWICH RD IP1 2EP

KETTERING 25 MARKET ST NN16 0AH

KINGS LYNN ● 41 NORFOLK ST PE30 1AH

KINGSTON 203 KINGSTON RD KT3 3SS

LEEDS ■ 209 NORTH ST LS7 2AA

LEICESTER ■ 116 GRANBY ST LE1 1DL

LIVERPOOL■● 63 MOORFIELDS L2 2BP — THE NORTH WEST'S CHEAPEST SEX SHOP DVDs FROM AS LOW AS £4.99

LEWISHAM ■ 318 LEWISHAM RD SE13 7PA

LOUGHBORO' 27 NOTTINGHAM RD LE11 1ER

LUTON 74 WELLINGTON ST LU1 5AA

MANCHESTER■● 54 OLDHAM ST M4 1LE — HUGE RANGE OF DVDs AND SEX TOYS FROM AS LOW AS £4.99

MANSFIELD● 19 RATCLIFFE GATE NG18 2JA

MARGATE ■ 55 NORTHDOWN RD CT9 2RJ

NEWCASTLE■ 20/22 SCOTSWOOD RD NE4 7JB — THE NORTH EASTS OLDEST SEX SHOP. XXX DVDs FROM £4.99

MIDDLESBRO' ● 14 BOROUGH RD TS1 5DP

NEWPORT 16 CARDIFF RD NP20 2ED

NORTHAMPTON ● 8 REGENT SQ NN1 2NQ

NORWICH ● 39 ST AUGUSTINE ST NR3 3BY

OXFORD■● 54 COWLEY RD OX4 1HZ

NOTTINGHAM■● 81-85 UPR PARLIAMENT ST., NG1 6LD — MEGA STORE. DVDs SEX TOYS, PILLS SUPER LOW PRICES

PETERBORO'■● 75 OUNDLE RD PE2 9PW

PLYMOUTH ● 31 ATHENAEUM PLACE PL1 2RG

PORTSMOUTH■● 9 ARUNDEL ST PO1 1NB

PRESTON 64 LANCASTER RD PR1 1DD

READING 108 SOUTHAMPTON ST RG1 2QX

RICHMOND 111 KEW RD TW9 2PN

SHEFFIELD■● UNIT 5, 68 DIVISION ST S1 4GF

SHREWSBURY 40 WYLE COP SY1 1XF

SLOUGH ■ 165 FARNHAM RD SL1 4XP

SOUTHAMPTON 16 HANOVER BUILDINGS SO14 1JX

SOUTHEND 9 ALEXANDRA ST SS1 1BX

STEVENAGE 22 QUEENSWAY SG1 1BS

STOCKPORT 26 LWR HILLGATE, SK1 1JE

STOKE 3 MARSH ST. STH ST1 1JA

SWANSEA 3 DILLWYN ST SA1 4AE

TAUNTON 85 STATION RD TA1 1PB

WAKEFIELD ● 71 DONCASTER RD WF1 5DX

WEST BROM 19 BULL ST B70 6EU

WORCESTER 18 LOWESMOOR WR1 2SG

WREXHAM ● 6 YORKE ST LL13 8LW

OR CALL OUR 24HR CREDIT CARD HOTLINE 0844 4411045

Private, (Dept SS022), 14 Bourne Road, Bexley DA5 1LU

Please rush me under plain cover the following:

ITEM DESCRIPTION –

PLEASE INSERT YOUR REQUIREMENTS	QTY	PRICE
Anthology		FREE
ORDERS UP TO £25 P&P=£2.95. P&P IS FREE ON ORDERS OVER £25 P&P		£2.95
Continue on a separate sheet if necessary.	TOTAL	£

Please make cheques/POs payable to M.O. Division with your name and address on reverse. Send cash only by registered/recorded delivery. Do not use staples. **Or charge my credit/debit card.**

CREDIT CARD NO.

START DATE / EXP DATE / ISSUE NO

CARD SECURITY Last 3 digits on signature strip or daytime telephone number:

SIGNED

TEL NO.

NAME

ADDRESS

POSTCODE

I am over 18 and agree to keep these items away from minors.

SIGNED

Although normally 7 days, please allow up to 28 days for delivery. If you no longer wish to receive further mailings of exciting offers from us, or associated companies, please tick this box ☐ Bulk films may be on more than 1 disc Reg No: 3238109 *18

INTERFACT LIMITED, BARKING IG11 0JA. REG NO: 3238109 - PRIVATE, 14 BOURNE ROAD, BEXLEY DA5 1LU.

This week in 1991

Top 10 UK singles

1 *The Shoop Shoop Song (It's In His Kiss)* – Cher

2 *I Wanna Sex You Up* – Color Me Badd

3 *Gypsy Woman (La Da Dee)* – Crystal Waters

4 *Promise Me* – Beverley Craven

5 *Baby Baby* – Amy Grant

6 *Tainted Love* – Soft Cell ft Marc Almond

7 *Last Train to Trancentral ft The Children of the Revolution* – KLF

8 *Touch Me (All Night Long)* – Cathy Dennis

9 *Shiny Happy People* – REM

10 *Shocked* – Kylie Minogue

Top 10 films in UK cinemas

1 *Backdraft*
2 *Soapdish*
3 *What About Bob?*
4 *Thelma and Louise*
5 *Only The Lonely*
6 *Hudson Hawk*
7 *Drop Dead Fred*
8 *F/X 2*
9 *Madonna: Truth or Dare*
10 *Home Alone*

HORROR AT BINGO HALL

TRANNY GRANNY CHOKES TO DEATH ON FALSE TEETH

TRAGEDY: Juliet Birch gaged on her gnashers

© FACEBOOK

A TRANSSEXUAL OAP choked to death on her own false teeth when she became over-excited during a game of bingo.

But the game carried on as Juliet Birch lay gagging on the floor of the Reform Bingo Hall in Dewsbury, W Yorks.

It was only after someone yelled "house" that paramedics were called.

By BARNEY SAMUELS
news@sundaysport.co.uk

When ambulancemen did arrive, they were BOOED by players disappointed that their next game had been delayed.

By the time Juliet – born Julian – was loaded into the emergency vehicle, she was already dead.

It's thought that 66-year-old Juliet had taken killer death drug cocaine in the toilets of the bingo hall before the fatal incident.

Last night a witness from the Reform Bingo Hall said: "We all knew that bloody freak were living on borrowed time, the amount of Charlie it shoved up its beak.

"Juliet used to say, 'Oooh, I'm a lady' like them trannies on the telly.

"Tell me, what sort of lady can get through half a gram of Bolivian in the same time it takes one of us to nurse half a shandy?"

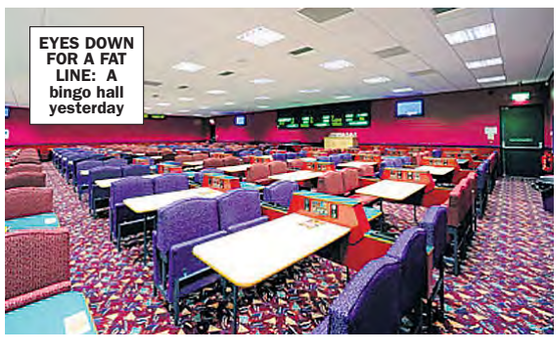

EYES DOWN FOR A FAT LINE: A bingo hall yesterday

Collapsed

Our witness, who asked not to be identified for fear of reprisals, added: "Worst thing was, once she'd collapsed and started choking, some people wanted to stop the game.

"Stop a game of bingo in the middle? Are they mad? There would have been a bloody riot."

An inquest into Juliet's death has been opened and adjourned.

A friend in the tranny community said last night: "It's such a shame. Juliet only had her bollocks off last October. She had it all to live for."

Fancy a nice Reich-cream?

OUTRAGE has greeted a new brand of ice cream cone that is named after ADOLF HITLER!

Hitler ice cream is storming across India in a frozen snack blitzkrieg.

In some instances the controversial German statesman appears in cartoon form in a swastika-shaped top hat with a jaunty red bowtie.

Other packages depict him in full military regalia (*right*) with almost photographic realism, looking very out of place next to an ice cream that's almost as big as he is!

But all the boxes of cones have his famous small moustache on display.

News of the Hitler ice cream cones provoked a furious response on websites, with people calling for the brand to be withdrawn immediately.

One spectator in Berlin, said: "There is taste and there is tastelessness. The people of India should be made aware of the terrible crimes committed by him."

German newspaper *Bild* labelled the ice cream cones a "macabre publicity stunt", while several Twitter users also branded them "tasteless".

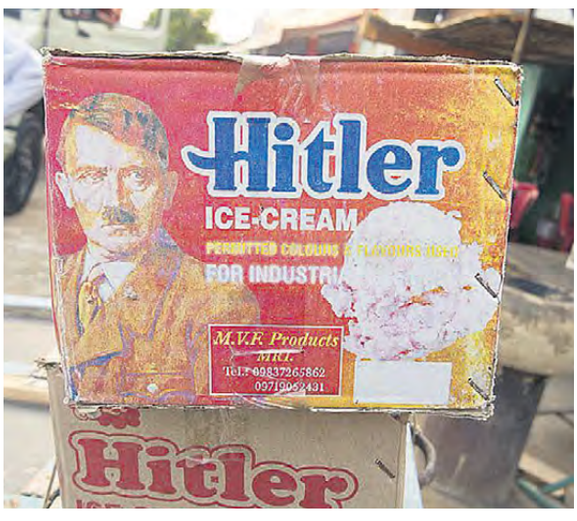

TRANNY LIVE 121
TRY IT! YOU'LL LOVE IT
0909 604 0356
18+ only. 61p per minute plus network extras. Calls are Recorded. LL99 Ltd. 0208 114 2016

BRUTAL DOMINATION
OBEY OR SUFFER
LIVE LIVE LIVE LIVE
0909 604 0394
18+ only. 61p per minute plus network extras. Calls are Recorded. LL99 Ltd. 0208 114 2016

LIVE FILTHY SEX!
RUBBER/PVC 0909 604 0393
PURE FILTH 0909 604 0253
BLACK 0909 604 0326
KNICKERS 0909 604 0287
GRANNY 0909 604 0363
TEEN 18+ 0909 604 0392
SPANKING 0909 604 0373
ASIAN BABE 0909 604 0339
FETISH 0909 604 0238
A**L SEX 0909 604 0231
BIG WOMEN 0909 604 0288
18+ only. 61p per minute plus network extras. All calls are recorded LL99 Ltd. 0208 114 2016
You may receive free promotional messages. To stop text OPTOUT to 89077.

Our Top 25 BestSelling Porn DVDs

From Our International Suppliers

Grandma & Teen Girls

Old grannies aged 70+ with young teen girls (18/19). These women start off with some very good lesbian sex with the granny showing the teen girl just how to pleasure another woman. Next, they are joined by a very lucky man (aged 20-35). Granny instructs the teen how to pleasure a man exactly how he likes it. She sucks on his d**k, uses her wrinkly old hands & saggy boobs on his d**k & finally rides his c**k. Next, it's the teens turn to learn the ropes. Granny is watching nearby to supervise & teach the teen how to climax multiple times. Granny can't keep away from the action & joins in the 3'sum, sucking on teen fanny whilst having her arse pounded.

My Teen Mistresses

At the dominatrix academy, students are taught how to be a Grade 1 Mistress & earn good money from it. All girls have their own male or female sex slave to train.

School Uniform 3'sums

Sexy Teen girls (18+) in the classroom. Dressed in their school uniforms having 3'sum sex with the head teacher. Oral, vaginal, handjobs, socks foot fetish.

Grandad & Teen Girls

Beautiful sexy young teen girls aged 18+ having sex on camera (virgin porn stars) with dirty old grandads. These girls are real amateurs & have only had sex with boyfriends & never a one night stand, or so they tell the camera. They are quite nervous at first but want to make their start in the porn business & know that they need to be prepared to f**k any man any age. Bring in Grandad! A 72 year old, grey haired man with a dicky ticker & semi erect penis. He attempts to f**k the teen girl in the vagina & gives up after 10 mins & gets her to suck his d**k instead, squirting his load over her face. 15 teen girls follow.

In The Family 3'sums

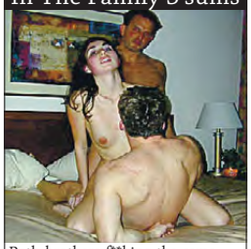

Both brothers f**king the same wife. Yes one brother keeps it in the family by sharing his wife with his brother. Plenty of oral & DP.

Busty Mature Hand Jobs

Mature hands expertly w**king off hard d**ks. All women have size DD boobs & start off a bit of boob relief, oral then onto handjob

Posh Milfs Arse Sex

Sex MILFs aged 40+. They are all dressed in stockings & suspenders with high heels. They elegantly ride with a d**k up the arse.

Teen Girls G*ng B*ngs

All teen girls 18/19, all muscular black men, all inter-racial sex. All girls wear school uniform which are quickly stripped off. All holes action.

Rent My Indian Wife

Yes, you read it right! Rent My Indian Wife's Ass. These husbands watch as their wife gets f**ked by any stranger paying cash.

Wives Who Are Hookers

Real housewives who earn alot of extra cash on the side by f**king punters. Their husbands know nothing of it, filmed in their own homes. All holes sex.

Inter-Racial Housewives

White housewives f**ked by a well hung black man whilst their husband watches & w**ks next to her. Tight fit in pussy & arse.

Drunk Bisexual 3'sums

3'sum sex. Couples who are joined by a female best friend. After getting drunk they are loose enough to try fetish sex acts.

Busty Women In Uniform

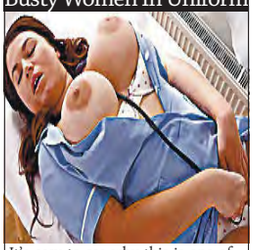

It's easy to see why this is one of our bestsellers. All women are DD size, wearing nurse, nun, police, school uniform for sex.

Haystack Humpers

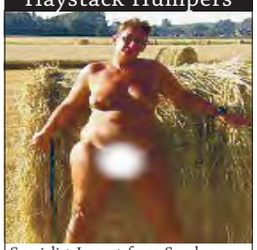

Specialist Import from Sweden featuring mature Swedish women haystack humping. The strongest sex film we sell at present.

Mega Juggs W**k Off

Lose your d**k in between these massive boobs. Suck on erect nipples & squirt your load over juggs & faces - all in this film.

Special Deal Prices

Any 1 DVD for £20

OR

Any 3 for £30!

Any 6 for £55

Any 9 for £80

FREE post & packing

Oral Teens Who Spit

Dirty teen girls aged 18/19. These girls do brilliant oral sex, sucking slowly & gently then a fast finish & spitting of orgasm juice.

Taste My Black Fanny

If you fancy black women, you must buy this film. No skinny women here, they've all got alot of meat on them & finally in them!

Teen Lesbian Girlfriends

There truly is nothing sexier than seeing innocent looking teen girls 18/19 trying lesbian sex for the 1st time. Good w**king!

Spank My Cheating Wife

These housewives are caught f**king another man. The husband watches & w**ks. Later he spanks his wife for being unfaithful.

F**kmother & Daughter

You've hit the jackpot if you're lucky enough to f**k both the mother & daughter. Mother watches her daughter, the daughter watches her mother.

ORDER HERE ...

Please list your dvd choice here.

Total Enclosed £

Uncrossed Postal order ☐

Cheque payable to Flush ☐

Cash ☐

Name & Address

Postcode

I am aged 18+ & will NOT show these dvds to minors

Cut out & send with payment to

Flush no:18
5 High Street
Maidenhead SL6 1JN

Ebony Schoolgirls Porn *'s

Ebony schoolgirls aged 18/19 want to be porn stars & earn mega bucks. They audition wearing their school uniform & doing oral & vaginal sex, handw**ks & boob relief.

Asian Mature Oral + Ass

Oriental mature women aged 40-60. Very exerienced women who use the flicker & ticker method for oral & all do arse sex.

Gay Domination In Uniforms

Gay domination & gay uniform sex both on one film. Gay men dressed in police, army, soldier & suits administering spanking & discipline with gay ass & oral sex.

Teens Girls & Teen Trannies

Teen girls aged 18/19 dressed in school uniform. Teen trannies aged 18/19 dressed in school uniform. You've never seen anything like this before! Oral & vaginal sex.

Up The Duff Matures

Women aged 40+. All heavily pregnant - 8 & 9 months old. Swollen bellies & milk filled boobies. Oral & vaginal sex, some arse sex.

WORLD NEWS

SAUDI ARABIA

RELIGIOUS police arrested a woman for showing her HANDS while out shopping in the northern area of Hael.

The Commission for the Promotion of Virtue and the Prevention of Vice – the nation's very own Gestapo – were upset the woman was not wearing gloves and that she looked "indecent".

MALAYSIA

RESTAURANT chain Nando's sacked one of its employees for calling a customer a "ct" on a till receipt.**

A pic of the invoice issued by the chain's IOI City Mall branch in Selangor was shared on social networking sites, and carries a Chinese dialect swear word for what the firm described as "female genitalia".

RUSSIA

THE head of Russia's nationalist Night Wolves biker group has challenged the speaker of the Sevastopol legislative assembly, Alexei Chaly, to a DUEL after disagreements over a plot of land.

The bikers were originally handed 10 square miles of a conservation area by the government.

USA

COPS in Washington responded to an emergency call about a Bengal tiger lying on top of a car – which turned out to be a large stuffed animal.

A witness rang 911 after seeing the "beast" on a sports utility vehicle at Lacamas Lake.

NORWAY

A PENSIONER in Oslo has been charged for leaving the body of her mother outside until it froze solid, then trying to saw her legs off.

The 62-year-old was trying to fit her mother – who died of natural causes and wanted to be buried at home – in a grave she had dug.

ITALY

AN OAP was nicked in Rome for cutting off his nephew's finger with a machete in a row over a barking dog.

The 69-year-old ex-firefighter lost his temper over the noisy mutt which belongs to his two nephews from Castel Gandolfo.

NATIONAL THRUST!

Conservation charity's latest purchase is dogging hotspot

Now THAT'S a raunchy outfit, Amanda!

PRUDES have got their big knickers in a twist over Amanda Holden's plunging necklines on *Britain's Got Talent*.

Well, they should be glad she wasn't wearing THIS getup on the ITV talent show!

After a daring outfit on last Monday's programme, the 44-year-old judge shocked the viewers of Wednesday's live episode with an even more revealing gown – slashed right to the NAVEL.

ITV and watchdog Ofcom received 59 complaints about Miss Holden's dress, while horrified parents took to social media to criticise the actress for choosing "inappropriate" clothing for a family show, broadcast between 7.30pm and 9pm.

Anna Busby said: "Hate to say this, as I love Amanda Holden, but really shocked at her dress tonight."

But a quick rifle through *Sunday Sport*'s picture files reveals Amanda has shown far more in the past!

PICTURE PERFECT: But Great Orme is a hotbed of filth

THE National Trust has bought 720 acres of coastline famous among sex people for DOGGING!

The Great Orme coastal outcrop near Llandudno, north Wales, is regarded as one of the top five most important botanical sites in Britain.

It's home to the unique cotoneaster flower and is also a habitat for two rare sub-species of butterfly only found on the Great Orme – the Grayling Thyone and Silver-studded Blue.

But, as well as the rare flora and fauna and the millennia of history, the Orme is also a haven for car-based RUMPY-PUMPY.

Respected dogging website Dogging 365 informs users: "Great Orme, Happy Valley in Llandudno great dogging and swingers place."

Rival site Dogging Direct points readers to: "Llandudno, the eastern side of the Great Orme".

By SIMON DEAN
simon@sundaysport.co.uk

The National Trust – which ensures the future of Britain's historic and natural heritage – paid £1million for the land on the Orme.

A Trust insider said: "The National Trust exists to protect stately homes and nice bits of countryside. We're NOT into providing refuges for sex people."

INSATIABLE: A typical night in Great Orme
megan dave Great Orme Happy Valley in Llandudno great dogging & swingers place, also the little beach at Llanddulas sees some sex action. Do you know if there are dogging areas near Bangor?
Llandudno - The Happy Valley on the eastern side of the Great Orme.

BEAST OR FAMINE

LAWMAKERS in the US state of New Jersey last week voted to make sex with animals illegal – a mere 925 years after the abomination was criminalised in England.

MAN GETS RAT BAN

DIRTY Kenneth Kellmer has been banned from touching any animals – including RATS – after he was caught sexually assaulting a husky in Missoula County, Montana.

SISTER VOYEURISTA'S
Sordid Confessionals
09825 141 720... Cream Pie Cooking Class
09825 141 721... Caught on CCTV
09825 141 722... The Posh Peeping Wife
09825 141 723... Bikini Babe Photo Session
09825 141 724... Domme Delights
09825 141 725... Back door One night stand
09825 141 726... Fitting Room Finger FILTH
09825 141 729... Bad Girl Babysitter
09825 141 730... Sub Punished For Being Late
09825 141 731... Granny's Gummy Gob
Calls cost £1.02 per minute. Network extras may apply.
Granny's naughty text & pic swap fun!
txt XXXGRAN to 69997
Texts cost £1.50
18 Babe
Filthy Tease Text & Pix
Txt Cutie To 69997
Texts cost £1.50
Worldwide Digital Media PO Box 143 BN18 8DF. Texts to 69997 cost £1.50 + standard network charges per message received. Maximum 3 replies per message sent. 69997 is a virtual text chat service. Some automated messages may be sent for billing purposes. Not a subscription service. Adult text chat service with no guarantee of meeting made or implied. Service is for entertainment/fantasy/roleplay purposes only. Photos are of models and are for display purposes only. Text STOP to 69997 to stop service. Users of all services must be over 18yrs and must have the bill payers' permission. Care line 0333 313 0018. You may receive free promotional messages. To optout of marketing text OPTOUT to 69997.

FREE 6-PAGE SUPPLEMENT

STOCKINGS & SUSPENDERS

DANIELLE LLOYD

CLAUDIA DEAN
24, 32DD from Twickenham

RIHANNA

ABBEY CLANCY

ELLIE GOULDING

By COLIN HURST
news@sundaysport.co.uk

DUNGAREES-WEARING feminists can object until they are blue in their hate-warped faces.

But you will NEVER see anything better in life than a bird in sussies and stockings.

Our picture editor Mark Tate spent three weeks assembling this collection of the best sussies pics from the extensive *Sunday Sport* library.

As a result, Tatey's had to fly to Portugal for the week to cool off his bellend in a hotel pool.

The result of his efforts? Six astonishing pages of top glamour and showbiz babes in stockings and sussies.

As John F Kennedy once said: "Jesus! Give us a twang on that, missus!"

FIRST 2 MESSAGES FREE!
UK's Best Text Service
RANDY GRAN LOVES YOUNG C***
BLOW HER F**Y COBWEB AWAY!
Txt OAP To 89098
ON YOUR KNEES BOYS!
INSTRUCTIONS BY TEXT
SEXTING! STOCKING CLAD FILTHY MILF C** on my nylons
TXT MILF TO 89098
THE DOMINATOR
Txt DOM TO 89098
Just 18! Filthy Pix & Dirty Texting
Txt Girl To 89098 18+
DELICIOUS T-GIRLS
XXXtra Special Package!
TxtLadyboyTo89098
Niche Services
Txt Spank to 89098
Txt Feet to 89098
Txt Sissy to 89098
Txt Panty to 89098
Txt Asian to 89098
Txt Messy to 89098
World Wide Digital Media PO Box 143 BN18 8DF. The first 2 messages are free, and may include a picture, service then costs £1.50 plus standard network charges per message received. Maximum three replies per message sent. 89098 is a virtual text chat service. Some automated messages may be sent for billing purposes. Not a subscription service. Adult text chat service with no guarantee of meeting made or implied. Service is for entertainment/fantasy/role play purposes only. Photos are of models and are for display purposes only. Text STOP to 89098 to stop service. Users of all services must be over 18 yrs and must have the bill payers' permission. Care line 03333130018. You may receive free promotional messages. To optout of marketing text OPTOUT to 89098.

SUNDAY Sport JUNE 2015

STOCKINGS & SUSPENDERS

1 MONDAY

2 TUESDAY

Midweek Sport 3 WEDNESDAY

4 THURSDAY

Weekend Sport 5 FRIDAY

6 SATURDAY

Sunday Sport 7 SUNDAY

8 MONDAY

9 TUESDAY

Midweek Sport 10 WEDNESDAY

11 THURSDAY

Weekend Sport 12 FRIDAY

13 SATURDAY

Sunday Sport 14 SUNDAY

15 MONDAY

16 TUESDAY

Midweek Sport 17 WEDNESDAY

18 THURSDAY

Weekend Sport 19 FRIDAY

20 SATURDAY

Sunday Sport 21 SUNDAY

22 MONDAY

23 TUESDAY

Midweek Sport 24 WEDNESDAY

25 THURSDAY

Weekend Sport 26 FRIDAY

27 SATURDAY

Sunday Sport 28 SUNDAY

29 MONDAY

30 TUESDAY

Scarlet Bouvier

Age 24, 32E-24-34, from Brentwood

GET IT THREE TIMES A WEEK

Sunday Sport ON SALE SUNDAY, MONDAY & TUESDAY

Midweek Sport ON SALE WEDNESDAY AND THURSDAY

Weekend Sport ON SALE FRIDAY AND SATURDAY

BRITAIN'S CHEAPEST SEX CHAT! FILTHY LIVE GIRLS JUST FROM 61p PER MIN...GET STUCK IN!

the UK's cheapest chat! STRAIGHT TO THE GOOD BITS JUST 61p 2 get off from the filthiest nymphos! 0909 604 2295
Calls cost 61p/min + network xtras. Roldvale Po Box 132 Bexley Kent DA5 1LU Customer care 0333 031 0445

EXPERIENCED OLDER LADIES 0982 661 1003
Calls cost £1.53/min + network xtras. Roldvale Po Box 132 Bexley Kent DA5 1LU Customer care 0333 313 7846 H385

CALL ME AT HOME & LISTEN TO ME HAVE AN ORGASM ON THE PHONE! 0908 391 7182
Calls cost £1.53/min + network xtras. Roldvale Po Box 132 Bexley Kent DA5 1LU Customer care 0333 313 7846 H737

I'LL MAKE YOUR DAY IN 60 SECONDS! NO BORING INTROS GET STRAIGHT INTO IT! 0909 027 7120
Calls cost £1.53/min + network xtras. Roldvale Po Box 132 Bexley Kent DA5 1LU Customer care 0333 313 7846 H736

I'LL MAKE YOU CUM IN 30 SECS! NO BORING INTROS! JUST GET STUCK IN! 0982 661 2192
Calls cost £1.53/min + network xtras. Roldvale Po Box 132 Bexley Kent DA5 1LU Customer care 0333 313 7846 A503

IT HURTS... dont stop! 'A' virgin! LIVE 1-2-1 0909 996 9721
Calls cost £1.53/min + network xtras. Roldvale Po Box 132 Bexley Kent DA5 1LU Customer care 0333 031 0446 H616

DOMINATION! LIVE! HARDCORE! EXTREME! 0908 391 0168
Calls cost £1.53/min + network xtras. Roldvale Po Box 132 Bexley Kent DA5 1LU Customer care 0333 313 7846 B490

TAKE ME FROM BEHIND YOU'LL CUM IN 30 SECS! 09090 277 599
Calls cost £1.53/min + network xtras. Roldvale Po Box 132 Bexley Kent DA5 1LU Customer care 0333 313 7846 B181

YOU JERK OFF... I'll be doing it, too! LIVE 1 2 1 09090 277 491
Calls cost £1.53/min + network xtras. Roldvale Po Box 132 Bexley Kent DA5 1LU Customer care 0333 313 7846 B170

EMPTY YER SACK OVER SALLY'S 62YO TITTIES! LIVE CHAT 0909 996 9733
Calls cost £1.53/min + network xtras. Roldvale Po Box 132 Bexley Kent DA5 1LU Customer care 0333 031 0446 H682

NASTY LITTLE CHAV WIV A DIRTY MOUF 0982 930 6657
Calls cost £1.53/min + network xtras. Roldvale Po Box 132 Bexley Kent DA5 1LU Customer care 0333 313 7846 C004

LISTEN! DON'T TALK! JERK OFF! 0982 661 8438 HEAR ME COME!
Calls cost £1.53/min + network xtras. Roldvale Po Box 132 Bexley Kent DA5 1LU Customer care 0333 313 7846 A503

CALL OLDER LADIES FOR ADULT PLEASURE EXPERIENCED LADIES WANT TO TALK DIRTY WITH YOU 24/7! LIVE CHAT 09090 271563
Calls cost £1.53/min + network xtras. Roldvale Po Box 132 Bexley Kent DA5 1LU Customer care 0333 313 7846 H324

SEX SOUNDS! GET READY TO JERK OFF! 0908 082 5325
Calls cost £1.53/min + network xtras. Roldvale Po Box 132 Bexley Kent DA5 1LU Customer care 0333 313 7846 H365

OLDER HOUSEWIVES 18+ Horny & sitting at home waitin' for your call... 0908 391 7191
Calls cost £1.53/min + network xtras. Roldvale Po Box 132 Bexley Kent DA5 1LU Customer care 0844 448 1391

18+ Calls cost £1.53/min + network xtras unless otherwise stated. Calls may be recorded Roldvale PO Box 132 Bexley Kent DA5 1LU. Customer care 0844 1391

FREE 6-PAGE SUPPLEMENT

STOCKINGS & SUSPENDERS

CAMERON DIAZ

GEORGIE DARBY
25, 32F from Guildford

LADY GAGA

STEPH KNIGHT
25, 32E from Derby

SEE MORE BABES IN STOCKINGS & SUSPENDERS – SCAN HERE

Sport+

OR VISIT www.sundaysport.com and enter MCLPN

AMY GREEN
26, 32D from Sheffield

*Calls cost £1.53 per minute to 09099, £0.61 per minute to 09826 plus network extras. live calls are recorded. Service provided by Luv2Chat PO Box 143 BN18 0DF. Texts to 69997 cost £1.50p per message received. Maximum three replies per message sent. Some automated messages may be sent for billing purposes. Service is for entertainment purposes only. Photos are of models and are for display purposes only. Text STOP to 69997 to stop service. Users of all services must be over 18 yrs and must have the bill payers' permission. Care line 03333130015. You may receive free promotional messages. To optout of marketing text OPTOUT to 69997.

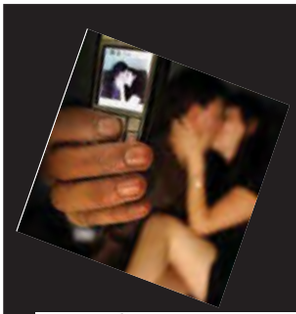

UK's BEST Ever XXX SEX CONTACTS are right here!

Britishhookups.com

Get connected with whoever You fancy today/tonight/tomorrow* It's So Easy! Get it on! 18+ only.

We don't charge you to text in (just your normal text rate) and it's only £1.50 per text from 89577. Maximum 4 messages per reply. Bargain! You can't lose. Join 1000's of happy users. You deserve it.

FULFIL YOUR FANTASIES...ADULTS 18+ only Britishhookups.com -BEST SEX hookup service via your mobile - Use 89577 live out your fantasies NOW!

Abbie, Yorkshire

Send- ABBIE to 89577

Red, London

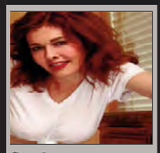

Send- RED to 89577

Dorothy,W Mids

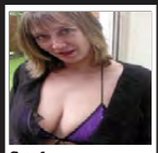

Send- DOT to 89577

SWest/Yorkshire

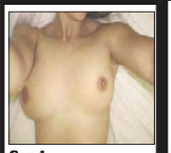

Send- HOPE to 89577

Jann, London

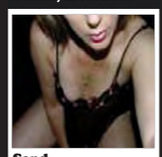

Send- JANN to 89577

Val, UK anywhere

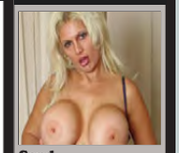

Send- VAL to 89577

Spring Sale - First 3 messages are free!

Get your first 3 messages free with this Spring postcode match bargain offer. Send the word - BANG followed by your postcode to 89577 for a match with a horny woman wanting an Spring bang! (Example: BANG WC1N 3XX & send it to 89577)

Send- BANG & your postcode to 89577. Send Swap to 89577 to swap to a different horny female match.

NO CHARGE FROM US TO TEXT IN! (just your normal text message rate) then only £1.50 per text from 89577. Maximum 4 messages per reply.

It's so easy to text in - Just start a new text message and put in the name of who you want to contact in the message and send it to 89577

Claire, divorcee

Send- CLAIRE to 89577

Leanne, 18, UK

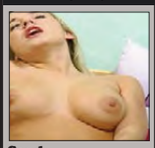

Send- LEANNE to 89577

Tani, travels UK

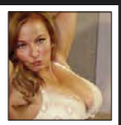

Send- TANI to 89577

Tasha, Scotland

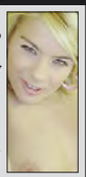

Can't wait to send you my sexy photos - just- shaved myself!

Send- TASHA to 89577

Jules Milf, Uk any

Send- JULES to 89577

Marie, London

Send- MARIE to 89577

Nat, MIDS

Send- NAT to 89577

Cheshire

Send- JESSE to 89577

Derbyshire

Send- GOLD to 89577

Newcastle milf

Send- ANNALISE to 89577

Want to choose a horny lady to contact on the phone? You can listen to their voice mail messages and see who you like the sound of!

Call -

0982 930 1954

£1.53 per minute from landlane, mobiles will cost more, check with your service provider. Calls recorded. 18+ only and bill payers permisson. Livelines UK, NN2 7YN.

Alana, bisexual

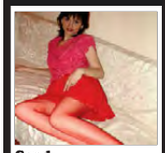

Send- ALANA to 89577

Pixie, Yorks UK

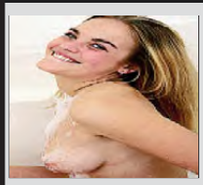

Send- PIXIE to 89577

Dara, Chester

Send- DARA to 89577

All the women have photos they can send you - and many have or will take sexy videos for you too - just ask! You can also send photos and videos - just ask for the number to send them to. Please only use this service if you are genuine and looking for XXX. You must be 18+ and looking for XXX. Enjoy!

Spring Special offer on a Banging Postcode Match!

Text the word BANG followed by *your* postcode (e.g. - Bang M1 7TY) & send it to 89577 & see who replies!

- First 3 messages are free!

Lucinda Just 18 years old Uk anywhere

Send- LUCINDA to 89577

Daisy UK

Send- DAISY to 89577

WALES

Send- BET to 89577

Steph, UK

Send- STEPH to 89577

Jill milf, London/anywhere

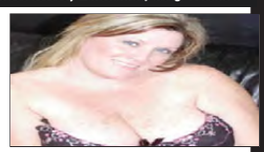

Send the word - JILL to 89577

Liverpool, 18

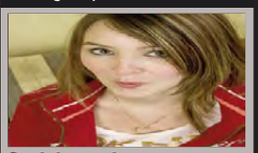

Send the word- CUTE to 89577

Catti, LONDON

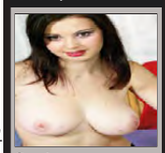

Send- CATTI to 89577

Virtual service terms/more at www.BritishHookups.com or visit the amazing new site www.ShhBook.com for 1000's of horny desperate UK personas to choose from!

SAMANTHA, UK

Send- SAMMI to 89577

Jenine Birmingham

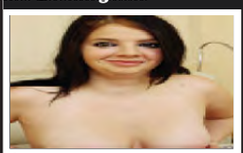

Send- JENINE to 89577

Janie, uk travels

Send- JANIE to 89577

Carrie,Wales

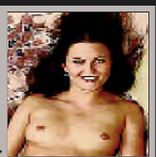

Send- Carrie to 89577

Sophie 19, UK travels

Send- SOPHIE to 89577

Nancy, Glasgow

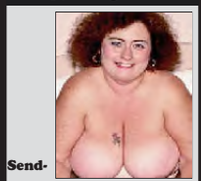

Send- NANCY to 89577

Robbi anywhere uk

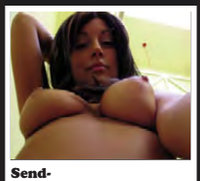

Send- ROBBI to 89577

Midlands

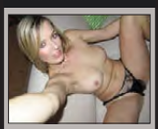

Send- BRITNEY to 89577

Lulu Yorkshire

Send- LULU to 89577

Sharon, Sheffield

Send- SHARON to 89577

Shanta, Leeds

Send- SHANTA to 89577

Kylie , UK anywhere

Send- KYLIE to 89577

AMBER, UK

Send- AMBER to 89577

Barmaid "Funbags"

Send- HELENA to 89577

Joy, Scotland milf

Send- JOY to 89577

Dyan MIDLANDS

Send- DYAN to 89577

Mari - UK

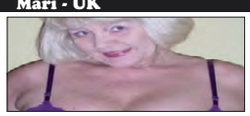

Send- MARI to 89577

We do NOT charge you to text in (you just pay your standard network cost) Billed messages received from 89577 cost just £1.50 each. Maximum 4 replies received per 1 message sent (this would include pics/vids sent & received (2 messages) & up to 4 messages from your chosen persona. Only the postcode offer with the keyword Bang is offering 3 free replies - no other keywords on this page. ONLY 100% REAL PEOPLE REPLYING-NOT A COMPUTER. Some automated messages sent for photo/video billing purposes. *Virtual sex only offered sexy fun via your mobile. Photos are for display purposes, for entertainment/role play/fantasy purposes only. You need a internet enabled phone to be able to receive photos/videos. You must be 18+, broadminded and the bill payer or have bill payers permission to use the service. Adult text service only no meeting implied. Please see the full virtual chat service T&cs at BritishHookups.com Results guaranteed in that you will receive a reply. You may need to remove your adult/premium rate bar. If you do not receive a reply contact us and/or your network. By using the service you are confirming you are 18+ & agree to the virtual operator led service t&c's at www.BritishHookups.com. You must have credit (money) in your phone if you are a pay as go user. All major UK networks can use this service., payg or contact. We are BM BTalk, London, WC1N 3XX Helpline- 02071933159 or email help@allapptext.com . Text Swap to 89577 to swap to a different horny woman at any time. Text Stop to 89577 to end the text service at any time.

SUNDAY Sport INTERVIEWS ANDY McNAB

BRAVO TWO ZERO PANTIES: Author receives fans' knickers

BRAVO PHEW ZERO!

Horny women fans send SAS hero USED PANTIES in post

By TOM RHODES
news@sundaysport.co.uk

EX-SAS soldier Andy McNab has revealed that horny female fans send him their used KNICKERS!

The *Bravo Two Zero* author says he gets "underwear in the post" every time he publishes a new military book.

Speaking EXCLUSIVELY to *Sunday Sport*, the 55-year-old admits: "There are lots of female admirers. Actually, just under half of my readership are women.

"It happens in a cycle. I will release a new book and in about three weeks' time there will be underwear sent through my publicist.

"I'm also a patron for the military charity Help for Heroes and at their events women will start getting their BOOBS OUT!

"They ask me to sign them, but I always say, 'Alright, but make sure you donate £20 for the charity'. It's the best way to do it."

Andy's latest novel *State of Emergency* – featuring ace MI5 operative Tom Buckingham – hits shelves this week.

It takes place in the aftermath of a General Election, as the struggling government makes a deal with a far-right party to achieve a majority.

Power

Unfortunately, the party's charismatic leader Vernon Rolt is less interested in political stability than absolute power. So it's no surprise that former Sergeant Andy, from London, has lots to say about the rise of right wing politics in the UK and abroad.

He told us: "I've worked with the government to tackle both Islamist and right wing extremism – which is the basis for this book.

"It's obvious that groups like the English Defence League (EDL) were really targeting the military, claiming they support the troops and using that as a political tool.

"And that was when you also started seeing people travel to Syria to fight for the Islamic State.

"That got me thinking about a situation where you've got ex-military, right wing civilians *and* militant extremists coming back from the Middle East – both on the streets of Britain.

"Then you've got a politician like Rolt, who is well-financed and has military support, who starts preying on the fear of Islamic extremism. It's a dangerous cocktail."

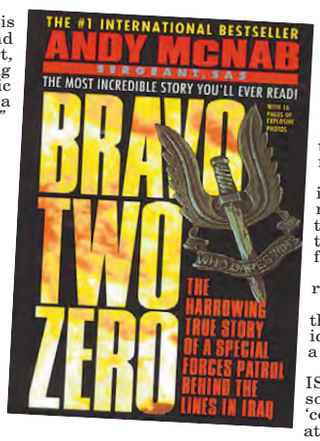
THE #1 INTERNATIONAL BESTSELLER
ANDY McNAB
SERGEANT SAS
THE MOST INCREDIBLE STORY YOU'LL EVER READ!
BRAVO TWO ZERO
THE HARROWING TRUE STORY OF A SPECIAL FORCES PATROL BEHIND THE LINES IN IRAQ

And despite claiming that the extremist right wing is "very, very minor" in the British Army – compared to the U.S. and Europe – Andy reckons a slick politician could still gain their support.

He continued: "If you have someone like Rolt – who is smart, articulate, and actually supports veterans – then the ex-military could easily fall into his tribe. They would feel cared for and understood.

"We've seen in many countries where that has already happened.

"So I took that concept and applied it to the UK, for *State of Emergency*.

"Thankfully, we don't have a right wing politician like that at the moment, and we're trying to keep those guys out."

Andy, who was at the centre of covert operations for nine years in the SAS, also spoke about how Britain should deal with young Muslims travelling to Syria to fight for ISIS.

He added: "Their brand is clearly working. There's more people who went to Syria to fight for ISIS than joined the reserve forces last year.

"Clearly, they've got the right message.

"And if a proportion of that buys into their ideology then you've got a problem.

"The best way to combat ISIS is to attack their brand, so it's no longer 'sexy' or 'cool'. It cannot be an attractive option.

"Firstly, we need to stop telling young people it's not 'sensible' to join the right wing.

"An 18-year-old's brain is designed to do the wrong thing. They're not *supposed* to be sensible!

"So you need to attack the brand."

ANDY McNab's latest thriller *State of Emergency* is available now.

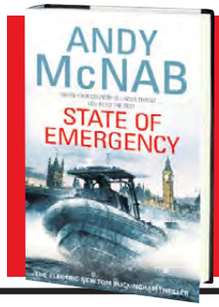

UK TORN IN NEW THRILLER

THE results of the General Election are in. The government has a majority to pull the country out of the grip of civil unrest – but at what cost?

They've made a pact with a far-right party, whose motivations are deeply suspect, led by the charismatic Vernon Rolt.

The UK is being torn apart by extremism on both sides and violence is spilling onto the streets – but is Rolt's 'zero tolerance' solution being controlled by darker forces?

So the MI5 recruits ex-SAS agent Tom Buckingham to work undercover in Rolt's organisation to find out the truth.

WWW.SEXTFLIRTS.CO.UK

*Calls cost £1.00 per minute to 09035, £0.01 per minute to 09036, £0.46 per minute to 09039 and network extras may apply. All live calls are recorded in compliance with PP+ regulations. Service provided by Luv2Chat PO Box 143 BN18 8DF. Texts to 69997 cost £1.50 plus standard network charges per message received. Maximum three replies per message sent. 69997 is a virtual text chat service. Some automated messages may be sent for billing purposes. Not a subscription service. Adult text chat service with no guarantee of meeting made or implied. Service is for entertainment/fantasy/role play purposes only. Photos are of models and are for display purposes only. Text STOP to 69997 to stop service. Users of all services must be over 18 yrs and must have the bill payers' permission. Care line 0333 313 0018. You may receive free promotional messages. To optout of marketing text OPTOUT to 69997.

SEX TOYS FOR HIM & HER

COMPARE OUR PRICES. WE ARE THE CHEAPEST PRICES IN THE UK GUARANTEED!

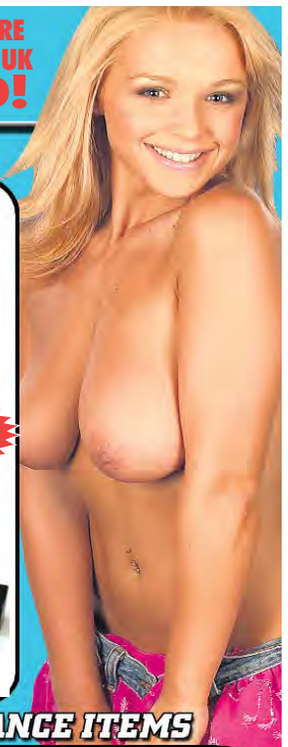

MALE MASTURBATORS

INSTANT MUFF

When you´re in need of a quickie there is nothing that comes close to the real thing than the Instant Muff.
With it's super soft and stretchy real feel the love tunnel is lined with nodules for added stimulation and used correctly is a great stamina trainer to help you satisfy your partner

Only £9.99

HEAVENLY BODY

Made from a soft, supple jelly like real feel material this masturbator really does feel like the real thing.
Lined inside with nodules to give you the most intense ejaculation you will ever have.

Only £16.99

MALE TONICS

KUBWA PILLS
'It gives you a lift'

1 Pack 4 Pills £15

2 Packs 8 Pills £25

Get a FREE sex lubricant with your purchase!

1000's Of Satisfied Customers

VIBRATORS

10 SPEED EGG

10 speeds of constant, escalating and pulsating vibrations for maximum satisfaction!

Only £16.99

8½"

Dream Boy

Multi-speed dildo guaranteed to give your sex life that extra boost. Wit two probing tips one for eac hole you'll be in heaven!

Only £14.99

CHUBBY - Waterproof

5½"

Don't let the size of this pocket battleship deceive you. It's ultra fat shape will make you feel like a virgin again.

Only £11.99

ERECTION AID

NEW

PASSION POINT

Designed to fit around your penis and balls to stimulate the perineum and give her the ultimate climax you have given her to date!!

Only £9.99

DEVELOPERS

CHARTHAM DEVELOPER

Worldly renowned as one of the best ways to get a bigger penis. This developer comes with a strict workout to achieve the love muscle that you've always wanted.

Only £19.99

TRULY AMAZING

HANDSOME UP

Made from the highest quality materials and scientifically developed to help you reach the penis size that you have only ever dreamt of.

Only £29.99

RABBITS

DELUXE RABBIT VIBRATOR

Soft, seductive and very, very sensual. This will become a firm favourite with you and with it's multiple functions it's guaranteed to give memorable climaxes like you have never experienced before.

Only £29.99

RABBIT VIBRATOR

A multi-speed vibrator with built in controls. Dozens of pleasure balls that move around inside you whilst the rabbit's ears stimulate your clit.

Only £24.99

pictures are for illustrative purposes only

No.1 Rabbit Choice by Women

MISS PIGGY

Make this masturbator squeel like a little pig. Made fro ultra realistic material and used with lube really doe feel like the real thing!

NEW

Only £12.99

HIGH QUALITY LUBES

EAZE-IN

40grm "Best buy" sex lubricant

Only £3.99

SYSTEM JO

H_2O water based lube

Deluxe lubricant

Only £6.99

10 SPEED BULLET

Enjoyable bullet vibrator that will always give you a nice feeling, anywhere, anytime.....

Only £12.99

WAND

WAND

This waterproof wand has a flexible ribbed head to ensure sensual pleasure. The top can be bent in any direction to reach whatever spot you wish. It offers very powerful, multi-speed vibrations with a simple one-button operation.

Only £27.95

EDITORS CHOICE

HAMMER DRILL

For any time that you are feeling horny and in need of a real good hammering, then this is the boy for you! Hands free fun with a built in suction cap!

Only £19.99

1 FOR THE BOYS

CLEARANCE ITEMS

LUST FINGERS

Slip these onto your fingers and play with her. She will be screaming in ecstasy.

Only £1.99

DOUCHE KIT

Simple to use and very hygienic. With very easy to follow instructions you cant go wrong.

Only £14.99

7" VIBRATOR

One of the best vibes to purchase if you are new to the world of sex toys.

Only £6.99

AMAZING DEALS TO BE HAD!

OR CALL OUR 24HR CREDIT CARD HOTLINE

0844 4411045

visit our online store to see our enormous range

www.TAMEDLIFE.com

Fill out & post to: S.T.F.H, (Dept. SS022),
14 Bourne Road, Bexley, Kent DA5 1LU CALLERS WELCOME
Please rush me the items I have listed:

Description	Price	Total
Total payment of including FREE P&P		£

PLEASE TICK PAYMENT METHOD:

□I ENCLOSE TOTAL PAYMENT FOR £_____

Please make cheques/P.O.s payable to **M.O. Division** with your name and address on the reverse. Send cash only by registered/recorded delivery. Do not use staples. **OR**

□CHARGE MY CREDIT CARD THE AMOUNT OF £_____

CARD NO

CARD SECURITY last 3 digits of signature strip on back of card or Daytime Tel No:

START DATE EXPIRY DATE ISSUE NO

NAME

ADDRESS

POSTCODE

I am over 18 and agree to keep these items away from minors.

SIGNED

Although normally 7 days, please allow up to 28 days for delivery. I understand that all items are agent purchased through a licensed sex shop. If you no longer wish to receive further mailings of exciting offers from us or associated companies, please tick this box □ 18+

PRIVATE SHOPS UK

TRADE ENQUIRIES WELCOME: Trade customers only call 020 8114 1140 or email tradesales@thamesroad.co.uk

OLD DVD & VIDEOS SCRAPPAGE SCHEME

GET A FULL 50% OFF NEW ONES!

*Bring any old DVDS & VIDEOS (bought from us or not) with this voucher to any of the shops listed here and we'll give you a **50% DISCOUNT** off any Private Shop range of XXX DVDs in the shop. Yes, you ONLY PAY HALF PRICE. You can bring in as many old DVDs/Videos as you like and get 50% OFF the same number of Private Shops XXX DVDs.

* Your old DVDs/Videos will not be a 50% discount below for any other PRIVATE SHOP RANGE of XXX DVDs. Only 1 DVD/Video can be redeemed against one new DVD. Must present this voucher prior to purchase. Not valid with any other offer. Cash value 0.0001p

PRIVATE SHOP DVD RANGE

THE CHEAPEST PRICES ON THE UK HIGH STREET: including PILLS, ADULT TOYS for all genders, HARDCORE SEX DVDs visit a store to see before you buy, ODOURISERS, MAGAZINES & LOTS MORE.

MOST SHOPS OPEN MON-SAT 10AM-6PM (FRI 8PM). SHOPS MARKED ● OPEN UNTIL 8PM MON-SAT ADDITIONALLY, SHOPS MARKED ■ ARE ALSO OPEN ON SUNDAYS 10AM-4PM (MARGATE 11AM-5PM)

MANY SHOPS OPEN 7 DAYS A WEEK

ALDERSHOT 266B HIGH ST. GU12 4LT	GREAT VALUE SEX SHOP DVDs, MALE PILLS, SEX AIDS FROM JUST £4.99	**BARNSLEY** 3 DONCASTER RD S70 1TH	**BATH** ■● 29 VICTORIA BUILDINGS LWR BRISTOL RD BA2 3EH	**BEDFORD**● 72/72A TAVISTOCK ST MK40 2RP	**BEXLEY** ● 14 BOURNE RD DA5 1LU	**BIRMINGHAM** ■ 45 PINFOLD ST B2 4AY	THE MIDLANDS OLDEST SEX SHOP WITH XXX DVDs FROM £4.99	**BLACKBURN** 71DARWEN ST BB2 2BL	**BLACKPOOL** ■● 311 CHURCH ST FY1 3PF	
BOLTON 201 ST GEORGES RD BL1 2PG	**BOURNEMOUTH** ■● 8 THE TRIANGLE BH2 5RY	**BRADFORD** ■ 149 MANNINGHAM LANE BD8 7JA	**BRENT** ■ 659 NTH CIRCULAR RD NW2 7AY	**BRIDGEND** 72 BRIDGEND RD ABERKENFIG CF32 9AP	**BRIGHTON**■● 11 SURREY ST BN1 3PA	**BRISTOL** 76-78A WEST ST, OLDMARKET BS2 0BW	**CAMBRIDGE** ● 38 CHESTERTON RD CB4 1EN	**CARDIFF** 9 MILL LANE CF10 1FL	**CARLISLE** ● 6 LONDON RD CA1 2EL	**CHATHAM**■● 18 HIGH ST ME4 4EP
CHELMSFORD 167 MOULSHAM ST CM2 0LD	**CHESTER** ● 53 BROOK ST, CH1 3DZ	**CHESTERFIELD** 52B SHEFFIELD RD S41 8LP	**COLWYN BAY** 19 GREENFIELD RD LL29 8EL	**COVENTRY** ● 70 FAR GOSFORD ST CV1 5DZ	**CRAWLEY**■● 1 HIGH ST RH10 1BH	**CROYDON** 20C SELSDON RD CR2 6PA	**DAGENHAM** 4 BENNETTS CASTLE LANE RM8 3XH	**DERBY** ■● 61 OSMASTON RD DE1 2HF	**DONCASTER** ● 15 COPLEY RD DN1 2PE	**DUDLEY** UNIT 4 FLOOD ST DY2 8NT
EDINBURGH■● 60 ELM RD EH7 4AQ	**EXETER** ● 133 FORE ST EX4 3AN	**FOLKESTONE** 105 DOVER RD CT20 1NL	**GLOUCESTER** 7 EMPIRE WAY GL2 5HY	**GRAVESEND** 36 QUEEN ST DA12 2EE	**GRIMSBY** 189 GRIMSBY RD DN35 7HB	**GT YARMOUTH** ● 3 HOWARD ST NTH NR30 1PD	**HARLOW** ■● LAWLEY HATCH SHOPS, ELIZABETH WAY, CM19 5AN	**HEMEL** 193 LONDON RD, HP3 9SE	**HUDDERSFIELD** 70 BRADFORD ROAD FARTOWN HD1 6JE	**HULL**● 263 HESSLE RD, HU3 4BE
IPSWICH ● 11/13 NORWICH RD IP1 2EP	**KETTERING** 25 MARKET ST NN16 0AH	**KINGS LYNN** ● 41 NORFOLK ST PE30 1AH	**KINGSTON** 203 KINGSTON RD KT3 3SS	**LEEDS** ■ 209 NORTH ST LS7 2AA	**LEICESTER** ■ 116 GRANBY ST LE1 1DL	**LIVERPOOL**■● 63 MOORFIELDS L2 2BP	THE NORTH WEST'S CHEAPEST SEX SHOP DVDs FROM AS LOW AS £4.99	**LEWISHAM** ■ 318 LEWISHAM RD SE13 7PA	**LOUGHBORO'** 27 NOTTINGHAM RD LE11 1ER	**LUTON** 74 WELLINGTON ST LU1 5AA
MANCHESTER■● 54 OLDHAM ST M4 1LE	HUGE RANGE OF DVDs AND SEX TOYS FROM AS LOW AS £4.99	**MANSFIELD**● 19 RATCLIFFE GATE NG18 2JA	**MARGATE** ■ 55 NORTHDOWN RD CT9 2RJ	**NEWCASTLE** ■ 20/22 SCOTSWOOD RD NE4 7JB	THE NORTH EASTS OLDEST SEX SHOP XXX DVDs FROM £4.99	**MIDDLESBRO'** ● 14 BOROUGH RD TS1 5DP	**NEWPORT** 16 CARDIFF RD NP20 2ED	**NORTHAMPTON** ● 8 REGENT SQ NN1 2NQ	**NORWICH** ● 39 ST AUGUSTINE ST NR3 3BY	**OXFORD** ■● 54 COWLEY RD OX4 1HZ
NOTTINGHAM■● 81-115 UPR PARLIAMENT ST, NG1 6LD	MEGA STORE. DVDs SEX TOYS, PILLS SUPER LOW PRICES	**PETERBORO'**■● 75 OUNDLE RD PE2 9PW	**PLYMOUTH** ● 31 ATHENAEUM PLACE PL1 2RG	**PORTSMOUTH**■● 9 ARUNDEL ST PO1 1NB	**PRESTON** 64 LANCASTER RD PR1 1DD	**READING** 108 SOUTHAMPTON ST RG1 2QX	**RICHMOND** 111 KEW RD TW9 2PN	**SHEFFIELD**■● UNIT 5, 68 DIVISION ST S1 4GF	**SHREWSBURY** 40 WYLE COP, SY1 1XF	**SLOUGH** ■ 165 FARNHAM RD SL1 4XP
SOUTHAMPTON 16 HANOVER BUILDINGS SO14 1JX	**SOUTHEND** 9 ALEXANDRA ST SS1 1BX	**STEVENAGE** 22 QUEENSWAY SG1 1BS	**STOCKPORT** 26 LWR HILLGATE, SK1 1JE	**STOKE** 3 MARSH ST. STH ST1 1JA	**SWANSEA** 3 DILLWYN ST SA1 4AE	**TAUNTON** 85 STATION RD TA1 1PB	**WAKEFIELD** ● 71 DONCASTER RD WF1 5DX	**WEST BROM** 19 BULL ST B70 6EU	**WORCESTER** 16 LOWESMOOR WR1 2SG	**WREXHAM** ● 6 YORKE ST LL13 8LW

CRUSADER LTD, DA14 5NX. TEL: 01474 564 444. LAWS APPLY.

FREE IN NEXT SUNDAY'S SUNDAY Sport

BIG BOOBS

SIX-PAGE TOPLESS GLAMOUR SPECIAL

Leanne Crow
Age 25, 34H-24-32, from Sunderland

ONLY IN SUNDAY Sport THIS SUNDAY – DON'T MISS IT!

CHEAP HARDCORE FILTH

18+ only. 61p per minute plus network extras. Calls Recorded LL99 Ltd. 0208 114 2016

18+ only. 46p per minute plus network extras. Calls Recorded LL99 Ltd. 0208 114 2016

PURE FILTH
HEELS THRILLS & SPILLS!
SUCK MY NIPPLES AS I RIDE YOU DRY
MY P**Y SO WET AND WARM! FILL ME TO THE BRIM!
0983 919 1854
46p PER MINUTE
18+ only. 46p per minute plus network extras. Calls Recorded. LL99 Ltd . 0208 114 2016

18+ only. 46p per minute plus network extras. Calls Recorded LL99 Ltd. 0208 114 2016

18+ only. 61p per min plus network extras. Calls Recorded LL99 Ltd. 0208 114 2016

18+ only. 46p per minute plus network extras. Calls Recorded LL99 Ltd. 0208 114 2016

18+ only. 46p per minute plus network extras. Calls Recorded LL99 Ltd. 0208 114 2016

18+ only. 46p per minute plus network extras. Calls Recorded LL99 Ltd. 0208 114 2016

46p per minute
60+ GRANNY
I'm a filthy old bint, looking for some sexy chat with a hot young lad, listen as I pull open my saggy p***y and hear it squelch as I finger myself for you! Call me!! xxxx
0983 919 1776
18+ only. 46p per minute plus network extras. Calls Recorded. LL99 Ltd. 0208 114 2016

18+ only. 46p per minute plus network extras. Calls Recorded LL99 Ltd. 0208 114 2016

18+ only. 61p per minute plus network extras. Calls Recorded LL99 Ltd. 0208 114 2016

18+ only. 46p per minute plus network extras. Calls Recorded LL99 Ltd. 0208 114 2016

18+ only. 46p per minute plus network extras. Calls Recorded LL99 Ltd. 0208 114 2016

18+ only. 46p per minute plus network extras. Calls Recorded LL99 Ltd. 0208 114 2016

SIMPLY PHONESEX!
LIVE - HOT HORNY
HUGE TITS - 0983 919 1878
FOOT FETISH - 0983 919 1778
SMOKING - 0983 919 0740
HARDCORE - 0983 919 1837
GRANNIES - 0983 919 1879
TRANNY - 0983 919 1712
BBW - 0983 919 0738
RUBBER - 0983 919 1870
OLDER HOUSEWIVES - 0983 919 1893
46p PER MINUTE
18+ only. 46p per minute plus network extras. Calls Recorded. LL99 Ltd. 0208 114 2016

XXX HARDCORE • WARNING XXX HARDCORE • WAR
SUBMISSIVES
BECOME HER MASTER!
LIVE 121
TIE ME • GAG ME • USE ME!
0983 919 1749
46p PER MINUTE
18+ only. 46p per minute plus network extras. Calls Recorded. LL99 Ltd. 0208 114 2016

18+ only. 61p per minute plus network extras. Calls Recorded. LL99 Ltd. 0208 114 2016

We may send you free promotional sms messages. If you would like to opt-out of receiving free promotional sms messages please text OPTOUT to shortcode 89077.

CROSSWORD

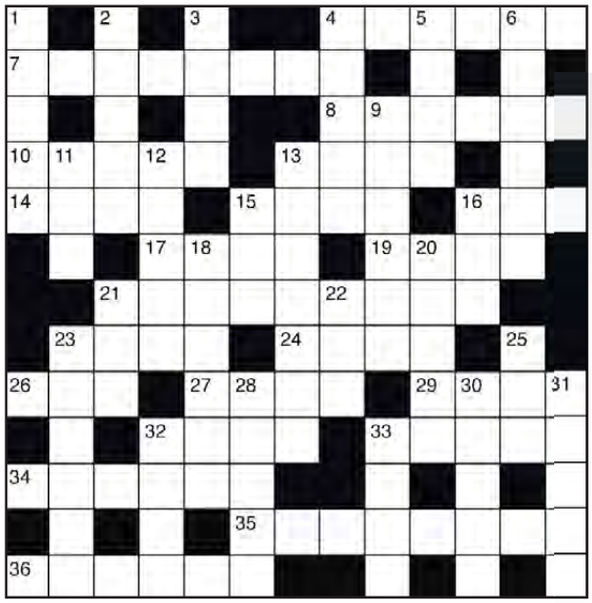

ACROSS
4. American state (6)
7. Of a mother (8)
8. Walk unsteadily (6)
10. Razor sharpener (5)
13. Hiatuses (4)
14. Water jug (4)
15. This place (4)
16. Craze, informally (3)
17. Bearing (4)
19. Tumult (4)
21. Fruit preserve (9)
23. Pit (4)
24. Sagacious (4)
26. Engage in pugilism (3)
27. Snare (4)
29. Experts (4)
32. Nautical cry (4)
33. Shallow round dish (5)
34. Bay lynx (6)
35. Egg-based dish (8)
36. Shooting star (6)

DOWN
1. Entertain (5)
2. Reserve supply (5)
3. Grasp (4)
4. Communion table (5)
5. Insects (4)
6. Persevere with (4,2)
9. Musical dramas (6)
11. Number (3)
12. Keyboard instrument (5)
13. Make an escape (3,4)
15. That man (3)
16. Enemy (3)
18. ------ Franklin, singer (6)
20. Perfect (5)
21. Blend together (3)
22. Impudent talk (3)
23. Sulky (6)
25. Not dry (3)
28. Helicopter blade (5)
30. Prickly plants (5)
31. Cut off (5)
32. Dull pain (4)
33. Tablet (4)

SPORTDOKU

4								9
			6		5			
	8		7		9		1	
7		3		6		9		1
	6						3	
9		2		5		6		7
	2		3		8		4	
			1		4			
1								2

ANSWERS ON PAGE 48

KATIE RYDER IS THIS WEEK'S...

SUNDAY TEASER

Katie Ryder
Age 24, 30G-24-34, from Preston

CAN YOU CRACK MY TOPICAL QUIZ?

1. What kind of bird made an unexpected appearance at 10 Downing Street this week?

2. Who gave up his post as Middle East peace envoy last week?

3. Amanda Holden *(left)* has sparked complaints from *BGT* viewers about what?

4. Prince William hopes his son George will support which football club?

5. Kids are going hungry because parents spend all their money on what, according to researchers?

6. Which union declared war on passengers by calling more strikes?

7. Guy Claxton, visiting professor at Kings College, London, has declared which pencil case item the "work of the devil"?

8. Which former *Big Brother* contestant is standing for Mayor of London?

9. What is the title of Anthony Horowitz's new James Bond novel?

10. Which resort has banned mankinis, as worn by Borat *(below)*?

ANSWERS ON P48

TOP TITS! BUT CAN YOU GUESS WHO THEY BELONG TO?

FIND OUT ON PAGE 48

Calls cost £1.53/min + network xtras. Roldvale Po Box 132 Bexley Kent DA5 1LU Customer care 0333 313 7846 B548

Calls cost £1.53/min + network xtras. Roldvale Po Box 132 Bexley Kent DA5 1LU Customer care 0333 313 7846 B546

KEEP YOUR PRIVATE LIFE PRIVATE! AVOID THE TELL-TALE SIGNS OF GOING ONLINE! WELCOME TO EUROPE'S MOST DISCREET CLASSIFIEDS

THE Sport CLASSIFIED SECTION

ESCORTS Escorts | Agencies | Independents | Male Escorts RELAX Massage | Male Massage | TV/TS | Contacts | Adult Contacts SERVICES Domination | Fetish Swingers |

Sport CLASSIFIED

Numbers within the 070 range have been designated as Personal Numbers by OFCOM and are available for the use of Personal Numbering Services (PNS). The formal definition of such services: as set out in the National Telephone Numbering Plan is "a service based on number translation that enables End-Users to be called or otherwise contacted, using a single personal telephone number, and to receive these calls or other communications at almost any telephone number, including Mobile Numbers." 070 numbers are not premium rate however the cost of calls to 070 number may vary between service providers.

ESCORTS

AUGHNACLOY SEXY DANISH GIRL 29yrs Blonde Slim Nice Body White Skin **07827 865517**

BACK IN DERRY MIXED RACE BEAUTY AVAILABLE 24 HOURS **CALL 07563022168**

BALLYMONEY SEXY CLASSY MATURE NO RUSH SERVICE No Private Numbers **07827375745**

DERRY Nu Girl 18+ 1st time UK Amazing body slim Bsty Stock+-susp Toys all serv **07719178721**

BELFAST Botanic Area Gina Bsty Brun Local Lady 30yr 10-6 Mo-Fr Sat 10-4 **07984568215**

BELFAST Indep Discreet Local Stunning 23yr Mon-Fri 10am-6pm No Text/wheids **07933092793**

BELFAST 1ST TIME IN TOWN 24yr BLONDE NICE BODY from Sth Africa **07935239077**

ESCORTS

NEWRY NU BLACK JAMAICAN Girl 30yrs Big 52GG Boobs/ Bottom Sz 10/12 **07519058752**

NEWRY ***Sexy, Petite, Slim very busty 38GG Black*** **Call 07597 572124**

PORTADOWN 22y Japanese Girl sze 8 Lng blk hair 7 dys 10-11 UNIFORMS **call 07578929936**

BELFAST Nu girl 18+ 1st time UK Amaz Bdy SlimBsty stck&-SuspToys All Serv **07840373154**

OMAGH SEXY BUSTY BLONDE *** NEW IN TOWN *** **TEL: 07843847576**

RELAX

GRAMPIAN

ABERDEEN MATURE ENGLISH BUSTY BLONDE SLIM 36D Special Offers **07925871947**

DUNDEE CITY Ctr Sxy Oriental Massage 7DAYS 10am-late **07775267079 /07099401769**

GRAMPIAN

ABDN BLACK EBONY NEW 38DD 5ft9 SIZE 10-12 27yrs TOYS & Uniforms **07754601652**

DUNDEE MATURE SCOTTISH LADY AVAIL MON TUE THUR **Please Call 07990910986**

INVERNESS Busty sxy Young blonde Latina 24y Avail from 1st june for 1 wk **07778 548938**

ABERDEEN 50 YRS EBONY Prefers Mature men * TRY ME * **07443065192**

ABERDEEN NEW IN TOWN STUNNING BEAUTY 23YRS CALL **07955338118**

DUNDEE INDIAN PAKISTANI LADY SIZE 10 34DD NICE & SWEET **Call 07948431061**

INVERNESS SWEET GOLDEN LUCY *** BACK IN TOWN ***. CALL **07415867795**

DUNDEE CC NEW SEXY BUSTY EBONY IN TOWN! Avail 10am-10pm **07831953785**

ABERDEEN ANGEL Sexy Blk Busty Unrushed 24hr All Services **Call 07741712566**

SCOTTISH

FALKIRK *** 5* Ladies*** 10am - 10pm 7 Days **07774220377 / 07099420217**

GGOW CC Beautiful Oriental in City Ctr Avail 7 DAYS 10am-12pm **07459675991 / 07099416505**

HAMILTON Gorgeous Babe open 10am-10pm 7 days **07448981655 / 07099402601**

EDINBURGH EH11 Sexy Brunette Huge 40H boobs **HOT and MATURE **Call 07843 855068**

AYR NEW BUSTY HOT SEXY EXOTIC BLACK TOYS & UNIFORMS **07741995261**

AYRESHIRE'S Best in the west, genuine scottish stunner,brunette 35y 12-9pm 7dys **07415862835**

GLASGOW 100% SCOTS HOTTIE MID 30's SIZE 8 CALL **07779825512**

SABRINA DUNFERMLINE FIFE 0131 6182848 *****. *INDEPENDENT ESCORT*****

AYR ASIAN MASSAGE OPEN 7 DAYS 10am - 10pm No Withelds **07502217727 / 07099420896**

GLASGOW S/SIDE Bide Busty Scottish Lass 25yr Avail Mon-Sat 10am-6pm **07756525606**

GLASGOW WEST END *** SEXY KAREN *** CALL **07907893112**

PERTH WONDERFUL SLIM *** BUSTY BRUNETTE *** ALL SERVICES **07864924668**

SCOTTISH

G/GOW S/S Sxy blonde 30y for sexy fun Stockings+susp! No door fee no rush **07707454340**

PERTH City Centre SEXY ORIENTAL MASSAGE 7 DAYS **07466391334 / 07099416714**

STIRLING SEXY DISCREET GLAM BUSTY BABE **TEL: 07432 178310**

EDINBURGH EBONY VERY BUSTY 32EE MODEL FIGURE **CALL ME ON 07814360379**

GGOW BUSTY BRUNETTE IN 60s VERY SEXY WOMAN OAP\'s DEAL **07729 584688**

GGOW 5**** A little feisty cracker Very Attractive petite Lng legged brun lux apt **07478460575**

GLASGOW C/C SCOTTISH MATURE BUSTY JOANNE 36GG LUXURY APART **07543 627070**

GLASGOW S/SIDE TOP TOTTY ONE CALL DOES IT ALL ! **0141 6326447** LADY REQ'D

GLENROTHES Chantelle Leggy Scottish Blonde Avail Sun-Fri Calls + texts only **07835967441**

HAMILTON **JULIE** FIRST TIME IN TOWN! **0131 6182513** ***INDEPENDENT ESCORT***

PERTH Sexy Scottish Secretary leggy busty Blonde Stockings and heels **Call 07864 956468**

NEW FALKIRK MON-FRI All Levels Scottish 32H Pretty InOut Calls DUO TUES **07810418693**

EDINBURGH EH1 NEW Sexy Scottish Brunette Petite & Busty 5* SERVICE **07789149938**

GLASGOW 24/7 BLACK LADY BUSTY & CURVY & VERY SEXY !!! INCALLS **07539287963**

EDINBURGH BRUNETTE BUSTY MATURE 36GG LEGGY & SEXY CALL **07544619089**

GGOW CC SEXY HOUSEWIFE Mat Curvy Blonde 38FF Discreet GREAT RATES **07944034752**

GLASGOW WEST END LEGGY BUSTY BLONDE 38yrs Stockings & Suspenders **07468276577**

GGOW MAT Lady, Good fun, Size 12, C Cup No rush out calls only NO TEXTS **07506 934181**

GLASGOW city centre New Sweet Petite Aliyah avail 11am til late **Call 07899 327387**

GLASGOW NEW NEW NEW HIGH CLASS ESCORT AGENCY CALL NOW ON **07759866196**

GLASGOW G51 Young Blonde 25yrs & Mature Brunette All Sexy Toys & Uniforms **07709079100**

GLASGOW MARY STRICT SOPHISTICATED GLAMOROUS DISCREET **01416498024**

BORDERS

CARLISLE *** SEXY *** MEGA BUSTY BABES **Call me on 01228 512995**

CARLISLE XXX *** BLOW YOUR MIND *** **CALL NOW 07986185145**

TYNE TEES

NE 50yrs Slim Very Busty All Natural For In/Out Calls No Withelds **07099420879** Or call **07598132457**

DARLINGTON J59 21yr Blonde Former Playboy Model New Girls Daily ! **07855898015**

CHESTER LE STREET SLIM TANNED BUSTY BRUNETTE Eager to Please **07847813077**

DURHAM 2 mins off A1 5 STAR APARTMENT 18+ NEW GIRLS DAILY **07929072765**

BELFAST GABRIELLA REALLY STUNNING SEXY BLONDE FROM SWEDEN **07459916470**

NEWCASTLE New Hot 25yrs South American babe Sexy Figure In/Out Calls **07977299466**

NCLE Curvy Classy Mat vintageshereelegance.co.uk NO W/HLDS/TXTS **07927 629625**

NEWCASTLE ** HOT SEXY FANTASTIC BLACK ** 7 Days a wk 9am -8pm **07951205094**

NCLE SEXY INDIAN GIRL Shilpa 26Y 34D Bust long Blk Hair Avail 7 days **07448480735**

GATESHEAD SEXY BUSTY BRUNETTE 36D IN&OUT CALLS 15 min Special **07904 490431**

NEWCASTLE SWEET & SEXY 29yrs AVAIL 7 DAYS TIL LATE CALL **07503389683**

SUNDERLAND ROXANNE BUSTY BRUNETTE IN/OUT CALLS 7 DAYS **07876655220**

YORKSHIRE

LEEDS*** IN/OUT CALLS DISCREET, HOTEL OR HOME VISITS CALL **07034741159**

LEEDS 2 SEXY THAI GIRLS 21yrs & 25yrs AVAIL 9am - 9pm CALL **07099402982**

LEEDS CLASSY BLONDE AVAIL 7 DAYS *NO TEXTS OR WITHELDS* **07532038601**

A1/J34 DONCASTER Area In & Out Calls ** VERY CLASSY BLONDE** **CALL 07774264111**

BARNSLEY Premier Massage Variety Of Ladies 10am - 9pm Old & New Welcome **01226 248500**

HUDDERSFIELD ORIENTAL AVAILABLE FOR YOU CALL **07506213779**

LEEDS Blk Busty Gorgeous natural 34GG Available early till 18 No texts/withelds **07760 687730**

MIRFIELD Mat Sxy Busty Blonde 48yrs Avail Mon-Fri 10-10 (Sun from Afternoon) **07552718410**

WAKEFIELD Mature Slim petite 2 Girl Special All Levels In/Out **01924339094 / 07900096277**

GRANADA

M6/J23 EARLSTOWN CALL NOW ON 01925 228506 OR TRY 01925 226564

NEW PRESTON & Surrounding Areas Mature Stunning Blonde Visiting Service **07724007662**

WARRINGTON NEW ORIENTAL 10am-12pm IN/OUT CALLS **07478411113**

CENTRAL

www.granthamsfinest.com **Versatile, Fun and Super Sexy** **Call us on 01476 579203**

ANGLIA

PETERBOROUGH 5* Best Facilities & Ladies In Town Staff Req'd **CALL 01733 554449** valentinespeterborough.com

LONDON

www.towerbridgeescorts.com

ESSEX MATURE BUSTY ANNA SENSUAL MASSAGE RELAXED FUN & DISCREET **07931683762**

MERIDIAN

MALE MASSAGE

LEEDS Sexy Male 4 Male Massage Good looking English Guy 10am-10pm 7dys **07944777938**

GLASGOW Fit Sexy Brazilian Guy, 1st time in town! 26 yrs old Very discreet **07597 766208**

TV/TS

EDINBURGH TS Nu Blk Bsty Super model Sahara Big Surprise TLC 28y 24/7 **07910173074**

GLASGOW STUNNING 23yrs *** LATIN TV Avail 24hrs *** **Call now on 07879261940**

ONLY 5p MIN LIVE 1-2-1 TV CHAT 0844 801 0844

MANCHESTER KELLY **** TV DRESSING **** CALL ME ON **0161 236 5938/07749 044764**

LEEDS Sexy TV Sindy Offers Sensual Massage. Mon-Fri. Come See Me Soon **01132430868**

GLASGOW SEXY HOT SHEMALES JUDE & LUCY 36C CALL **07506797193**

FETISH/DOM

GLASGOW DUNGEON STRICT MISTRESSES **0141 3330158** www.glasgowdungeon.co.uk

ADVERTISE HERE FOR AS LITTLE AS £59.50! CALL 0161 381 0180 NOW!

PAGES OF HOT NEW ADVERTS IN EVERY AMAZING EDITION

ADVERTISERS CALL **0161 381 0180**

WRITE Sunday Sport, Floor 3 Maclaren House Lancastrian Office Center, Talbot Road Old Trafford, Manchester M32 0FP
EMAIL lorraine@sundaysport.co.uk
WWW.SUNDAYSPORTCLASSIFIEDS .CO.UK

Adult Websites | Sits Vac | Misc Services | Adult Contacts CHAT Adult Chat | Video Chat | Etc

ADULT CONTACTS

GET LAID TONIGHT!
Are you looking for LOCAL SEX?
With 100% Genuine NON CHARGING LADIES
Call Now for Immediate Contact
07008 025298
or 0121 737 8464

CHAT

HARDCORE
LIVE CHAT & STORIES
WWW.PREMIUMTELEMART.CO.UK
★UNRESTRICTED★
EVERY TASTE CATERED FOR!
FETISH GIRLS waiting to satisfy you!
0982 930 4821
Calls cost £1.53 per minute from a BT landline. Calls from other networks may cost more. Bill payers only. 18+. Service may appear on your bill. Provider: A2B Telecom Ltd, 01163870138

ONLY 5p MIN ★ CHAT ★ LIVE 1-2-1 0844 801 0800

CHAT N DATE

MEET GIRLS NOW!
Chat, Flirt & Date
10p per min
0871 908 9542

18+. Helpdesk 0207 966 9686. Live calls recorded. 0871=10p per min. Network Extras Apply. SP: 4D.

CHEAP CHAT
MEN: 0871 908 1489
GAY: 0871 908 1459
18+. H/desk 0207 966 9686.
0871 = 10p per min. Network extras apply.
Live calls recorded. SP: 4D.
WOMEN CALL FREE*
0800 075 8011
*0800 = Free from BT Landline

CHAT OR DATE
10p per min
WOMEN CHAT FREE!*
MEN: 0871 908 6691
GAY: 0871 908 2204
WOMEN: 0800 075 8525

18+. Helpdesk 0207 966 9686. 0871 = 10p per min. *0800 = Free from a BT Landline. Network Extras Apply. Live calls recorded. SP: 4D.

TEXT

TEXTCHAT
£1.50 for 1st 15 msgs sent/recvd. | £1.50 per 6 msgs sent/recvd thereafter.
Men: Text 'msunsp' to 88199
Women: Text 'wsunsp' to 88199
Gay: Text 'gsunsp' to 88199

18+. Helpdesk 0207 966 9616. Standard network charges apply. Women: Network charges only. Send STOP to 88199 to stop. You may be sent free mktg msgs for similar services. Text NO INFO to 88199 to opt out. IP: X-On.

HELP!
Divorcee needs help to relieve her urges
Text: CAROL
To: 89098

GAY

GAY CHAT only 10p per min
0871 908 9593
18+. Helpdesk 0207 966 9686. Live calls recorded. 0871 = 10p per min. Network extras apply. SP: 4D.

ADULT CHAT

ADC Media PO Box 4504 M61 0GJ. Calls recorded & cost 49p per minute + network extras. Over 18s. We may send promo msgs. Opt out & helpline 0161 607 3017.

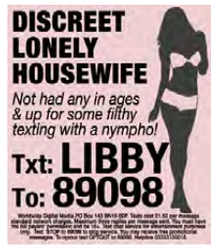

ADC Media PO Box 4504 M61 0GJ. Calls recorded & cost 46p per minute + network extras, 69456=£1 per min. Over 18s. We may send promo msgs. Opt out & helpline 0161607 3017.

Calls cost £1.53/min + network xtras. Roldvale Po Box 132 Bexley Kent DA5 1LU Customer care:0333 313 7846 A007

ADULT CHAT

ADC Media PO Box 4504 M61 0GJ. Calls recorded & cost 46p per minute + network extras, 69878=60p per min. Over 18s. We may send promo msgs. Opt out & helpline 01616073017.

HORNY 18TEENS
NEW MAY - JUNE 2015
TALK LIVE & DIRTY NOW ON 0909 771 0778
09083 930830 SUCKED BY MATES DAUGHTER
09083 930831 HORNY TEEN TEASE
09083 930832 BLACKMAILED BY THE SITTER
09083 930833 TWO'S UP THE DIRTY...
09083 930834 STEP DAUGHTER WANTED IT !
09083 930835 TIGHT ASS F***
09083 930836 HIS STEP NIECES KNICKERS 18+
09083 930837 SHE MADE HIM TOUCH HER.....
09083 930838 SP**K ON HER PERT LITTLE T*TS
09083 930839 HAIRLESS P***Y 18+
09083 930840 HE ATE HER C***
09083 930841 SPANKED & FIN***ED
09083 930842 SIX OF THE BEST
LIVE UNCENSORED 1-2-1'S BY DEBIT/CC
TEL 07966 519 614
FILTHY TEXTS -TEXT 18TEEN TO 80977
To access any of these adult services callers must be over 18 & have the bill payers permission.prerecorded calls cost £1.53 per minute plus your phone companys access charge service provided by INVOMO LTD. BA13 4HA. Help 07966 519615. All live calls cost £1.53 are recorded.Text chat costs £1.50 per message plus your standard network rate. we may send free promotional SMS sentSTOP ALL'to 89077 to opt out. Service provided by DATA PRO LTD Customer Careline 02477150616

Calls cost 61p/min + network xtras. Roldvale Po Box 132 Bexley Kent DA5 1LU Customer care 0303 031 0449 N21

Calls cost £1.53/min + network xtras. Roldvale Po Box 132 Bexley Kent DA5 1LU Customer care:0303 031 0449 D03

Calls cost £1.53/min + network xtras. Roldvale Po Box 132 Bexley Kent DA5 1LU Customer care0333 313 7846 H721

ADULT CHAT

Calls cost £1.53/min + network xtras. Roldvale Po Box 132 Bexley Kent DA5 1LU Customer care0333 313 7846 B546

Calls cost £1.53/min + network xtras. Roldvale Po Box 132 Bexley Kent DA5 1LU Customer care0333 313 7846 H724

Calls cost 46p/min + network xtras. Roldvale Po Box 132 Bexley Kent DA5 1LU Customer care: 0333 313 7846

Calls cost £1.53/min + network xtras. Roldvale Po Box 132 Bexley Kent DA5 1LU Customer care:0333 313 7846

Calls cost £1.53/min + network xtras. Roldvale Po Box 132 Bexley Kent DA5 1LU Customer care: 0333 313 7846

DVDs

XXX DVD'S EUROPEAN & ASIAN FOR YOUR FREE CATALOGUE BY RETURN PHONE OR TEXT YOUR ADDRESS TO 07923 073344

18+ only. **Each message received costs £1.50** and you may receive a maximum 4 billed messages per message sent. Messages are sent by real people, no meetings or dating is implied or guaranteed, virtual operator service. We may send promotional SMS to opt-out send 'STOP' to 89248. Mobile Software Solutions Ltd. Customer care 0303 031 3406.

What sort of woman turns YOU on?
DESPERATE HOUSEWIVES
HORNY WOMEN FROM ALL OVER THE UK ARE WAITING AT HOME
TEXT GAGGING TO 89248
£1.50 per message
SAGGY GRANS LOVE THEIR C***S YOUNG & HARD!
TEXT OLDEST TO 89248
£1.50 per message
PERKY TITS AND STIFF LIL DICKS!
GENUINE UK TRANNY/TV TEXT CHAT
TEXT DIX TO 89248
£1.50 per message
TEEN MINGE 18+
TIGHT! SHAVEN! FRAGRANT!
WET! WILLING!
TEXT PERT TO 89248
£1.50 per message

Molly (Moll) 33, Single, a little shy but can become a slut 4 U. Former science teacher from Shrewsbury. Want to play without being judged. Social smoker & drinker.
TEXT MOLLY TO 89248

Dani 18, easy-going, friendly and just a little bit crazy - what more do you need to know? Pick up that phone, text me and lets play xxx (36C-26-36)
TEXT DANI TO 89248

Brenda, (Bren) 28; Divorced pharmacist and looking for a boyfriend / husband - and great sex is the top priority. Must like giving oral and rimming...I'm very clean.
TEXT BRENDA TO 89248

22yo from Scotland looking for a text f*** buddy, I want a REAL man. A man who knows his way around a woman's body. I have very high sexual expections!
TEXT AMIE P TO 89248

Donna 19, 5ft 6 with curves in all the right places, definitely all woman, so if you text me, I will fulfil all your fantasies and be the naughty slut that you so want!
TEXT DONNA TO 89248

Brooke, 34, Slim, girl next door with a naughty streak. I love all sorts of sex but especially oral and (my absolute favourite!) rimming...both giving and receiving.
TEXT BROOKE TO 89248

Do you want to jerk all over my pretty face? Empty your balls in my mouth? I know you do! I want you to shoot your load ova me, boys. I'm 21 and I f***ing want it! (34C-22-24)
TEXT MANDY TO 89248

18+ only. **Each message received costs £1.50** and you may receive a maximum 4 billed messages per message sent. Messages are sent by real people, no meetings or dating is implied or guaranteed, virtual operator service. We may send promotional SMS to opt-out send 'STOP' to 89248. Mobile Software Solutions Ltd. Customer care 0303 031 3406.

TEXT ME... THEN LET'S C*M TOGETHER!

Becka, 22 Waitress. I have a tattoo on my upper back, I'm slim, blonde with nice boobs and a natural hairy p***y. I love all sorts of sex, especially the really extreme taboo sort!
TEXT BECKA TO 89248

Sex is my passion and making naughty boys come over and over again is my talent! I promise if you speak to me you will never want to go. My p***y is just waiting fora big thick juicy C***.
TEXT STELLA TO 89248

Claudia here, a dark haired TV who's as naughty as they come (y) when I am in my black dress and heels ;). I've got the perfect body plus a bit extra in my panties.
TEXT CLAUDIATV TO 89248

Call me Allison or Ally. I'm a Uni student from Ealing. Single and inexperienced. I want to try new things. My titties are only small but I've got loads of stamina from playing hockey.
ALLISON 89248

My name's Toni and by day I am a traffic warden and by night a pole dancer.... So if you want me to dance around your pole, text me! LOL! My stats are 36C-24-34
TONI 89248

Kendra, 27, BBW, Large Bust, Shift manager at McDonalds. Single, no kids, Likes Very HARD and ROUGH f***s, likes being treated as a W****. Easy to manipulate
TEXT KENDRA TO 89248

Addison, 30, Curvy figure, medium bust, I'm a secretary and married so discretion a must. I mean it guys! I f***ing love anal (the harder the better) and have a big collection of toys.
TEXT ADDISON TO 89248

Mildred, 64, Healthy, Medium Bust, Retired History lecturer, Married, 1 Kid, Sewing, Gardening, Knitting, Has three cats, Toys and Vibrators.
TEXT MILDRED TO 89248

CRISSIE 19, Have you ever thought about that hot young neighbour in her skimpy little outfits? Well, that's me! Come on, send me a message, you know you want to! (34B-22-34)
TEXT CRISSIE TO 89248

I'm 37, with a curvy Figure, Medium Bust. I'm employed right now and my boyfriend is a taxi driver. I like knitting, telly, cooking and love to be dominated. Need to keep this low key.
TEXT DENISE1 TO 89248

Joan, 44, BBW, Large Bust, housewife, paints landscapes married, no kids, into art, telly, cooking and playing with my big Dildo! I'm intellectual, randy and just a little bit shy sometimes.
TEXT JOAN TO 89248

CHELSI, 26. I'm looking to chat/flirt/meet with males. I'm married with a full-time job but work shifts. I find it a real turn on to flirt with sexy male strangers. That's not cheating, is it? (34C-24-36)
TEXT CHELSI TO 89248

Ive never felt so horny! Im 26 with 34B boobs and a decent figure. I'm hanging around my big old house longing for some hard c***! My dildo is my only relief! HELP!
TEXT NINA TO 89248

WANNA WOMAN FROM YOUR TOWN?

Sometimes it's not about looks or type...you just want a local lady who's on your doorstep and interested in the same thing as you. This is why we developed Geofinder, the best way to find women local to you

Using Geofinder is easy.
TEXT 'your town' to 89248 - e.g. LEEDS to 89248
and we'll send you a contact from your area...

LESLEY A 52 y.o who loves to go out and have fun.. I'm up for anything, especially in bed... :), Looking for a nice bloke to go crazy with
TEXT LESLEY TO 89248

Shirley, 63, Curvy Figure, Medium Bust, Dinner lady, Divorced, boy, 31, boy 24 and lovely tight p****! I may be 63 but I feel like a teenager when it comes to sex!
TEXT SHIRLEY TO 89248

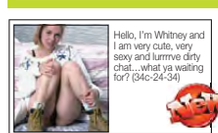
Hello, I'm Whitney and I am very cute, very sexy and lurrrrve dirty chat....what ya waiting for? (34c-24-34)
TEXT WHITNEY TO 89248

Ragini, 26, Slender, Medium Bust, Teacher, Boyfriend, no kids, Clubbing, Music, Hardcore, A sex, Wild, Horny etc
TEXT RAGINI TO 89248

18+ only. **Each message received costs £1.50** and you may receive a maximum 4 billed messages per message sent. Messages are sent by real people, no meetings or dating is implied or guaranteed, virtual operator service. We may send promotional SMS to opt-out send 'STOP' to 89248. Mobile Software Solutions Ltd. Customer care 0303 031 3406.

TRY SOMETHING DIFFERENT! FROM 46P PER MIN

YOUNG & WET! SUCK MY PERT NIPS & SLIP INSIDE MY TIGHT HOLE 0982 613 2320*

BLOW JOB QUEEN F**K MY FACE AND SHOOT YOUR STICKY LOAD DOWN MY THROAT! JUST 46P PER MIN 0983 919 0451*

GRANNY'S PHONE FILTH! Slack Fanny! Dirty Gob! 0909 996 1592*

Rampant Wife So sex hungry for hard c**k she needs to be kept in a cage! 46P PER MIN 0983 919 0452

DIRTY BUM FUN! LOSE YOUR NOSE UP... BAM! MY FILTHY A***HOLE 0982 613 2344*

BOOTYLICIOUS BLACK BABES! FILTHY DARK CHAT 0982 613 2345*

ADULT BABIES! NAPPY HAPPY NANNY WILL CHANGE YOU NOW! 0982 613 2346*

F**K me hard & fast! PURE 100% PHONE SEX JUST 46P PER MIN 0983 919 0453

Filthy middle age mums can't get enough c**k! 46P PER MIN 0983 919 0454

Filthy Chav Birds! Anything goes! Let's swap filthy pics & messages! Text Chav to 89098 Texts cost £1.50 max 3 replies

TGirl Treat! TRY IT! YOU MIGHT LIKE IT! 0909 996 1598*

LONELY WIVES! CLASSY BIRDS CRAVE FILTHY SHAGGING! 0982 613 2348*

HELP! My hubby goes off and leaves me at home alone ALL the time. I've placed this ad to find a REAL man who wants to cum play with me... someone who enjoys the company of a rampant, insatiable, c**kSnacking slut who's always got a wet p***y that's desperate for c**k. So, you wanna play? Call me: 0983 919 0456 JUST 46P PER MIN

LIVE PUNISHMENT BY EXPERIENCED DOMINATRIX! 0982 613 2349*

POSH WIFE! Sex addict needs a fix! 0982 613 2393*

Granny Sex! Unload with an oldie! 60+ 0982 613 2394*

HORNY MUM'S TIT W*NK HEAVEN! SP**K ON MY HUGE MELONS! JUST 46P PER MIN 0983 919 0457

Barely Legal! STRETCH MY TIGHT HOLES & FILL ME WITH YOUR C*M JUST 46P PER MIN 0983 919 0458

SISSY SCHOOL! TRAINING, DISCIPLINE & FEMINISATION! 0909 996 6256*

* Calls cost £1.53 per minute to 09099, 61p per minute to 09826, 46p per minute to 09839 and network extras may apply. All live calls are recorded in compliance with PP+ regulations. Service provided by Luv2Chat PO Box 143 BN18 8DF. Texts from 89098 cost £1.50 per message received plus standard network extras. Maximum 3 replies per message sent. 89098 is a virtual text chat service with no guarantee of meeting made or implied. Text stop to 89098 to stop service. Users of all services must be over 18 yrs and must have the bill payers' permission. Care line 03333130018. You may receive free promotional messages. To optout of marketing text OPTOUT to 89098.

STUDENTS TALK SEX!

PAULA RIGG
AGE: 19
FROM: Stockport
STUDYING: Fashion
UNIVERSITY: Manchester Met
FAVE FOOD: Pasta & pesto
FAVE DRINK: Rose wine
FAVE FILM: *Pulp Fiction*
FAVE ACTOR: Samuel L Jackson

GEORGIE GRAY
AGE: 21
FROM: Kendal
STUDYING: Physiotherapy
UNIVERSITY: Manchester Met
FAVE FOOD: Corn on the cob
FAVE DRINK: Vodka and Red Bull
FAVE FILM: *Gone Girl*
FAVE ACTOR: Ewan McGregor

FIRST TIME
PAULA: It wasn't the best, but it wasn't horrible.
GEORGIE: I found it awkward.
PAULA: I thought I'd feel uncomfortable but I didn't.
GEORGIE: I wasn't sure what I was doing was right. It was my first time after all! He had more idea than I did. Well, as much as he could. The sex was OK, but it could've been better.

BEST SEX
GEORGIE: Random sex is the best sex.
PAULA: What, when they jumped out at you and shouted "Boo"?
GEORGIE: No! I mean when it's not planned and anything can happen. It has to be with someone I know. Random sex is different to being with a boyfriend.
PAULA: It's good when it's quite spontaneous, but sex with a boyfriend is much better.

CAUGHT OUT
PAULA: I was in a nightclub with this guy and we were in the toilets when the bouncers came in.
GEORGIE: Were you having full sex?
PAULA: Oh yes. It was fun. And it was certainly an experience!
GEORGIE: What did the bouncer say?
PAULA: Not much – he was the strong silent type. He just asked me for ID!
GEORGIE: He asked you for ID when you were having sex?
PAULA: No, after we were out of the toilet. I just remember running out. We didn't get barred because I went back two weeks later and they let me in. The bouncer was there and he just glared at me.
GEORGIE: My little sister walked in on us so we just pretended to play fight.
PAULA: Naked play fighting.
GEORGIE: We were under the covers so hopefully she wouldn't have known.

FAKING IT
PAULA: I have sympathy orgasms. I do it when they're trying really, really hard but it's just not happening.
GEORGIE: Sometimes I do it when I'm not in the mood. When it's not happening, it's just not happening. It's like a bad hair day.

PAULA: I don't do it all the time.
GEORGIE: If you did it all the time, the sex would be crap. I just can't tell them as it would hurt their feelings.

OUTDOOR SEX
PAULA: I nearly did it once. It was going to be my first time and I didn't want my first time to be on a golf course, so I made him stop. At least the grass was short.
GEORGIE: I've done it a few times. Once in an alleyway.
PAULA: Nice.
GEORGIE: In a field as well.
PAULA: I think everyone has done it in a field at some point.
GEORGIE: In a swimming pool.
PAULA: A swimming pool? Were there people in it?
GEORGIE: Yes, I was on holiday.
PAULA: What if people were wearing goggles? You could have traumatised some little kid!
GEORGIE: We moved away after a bit. There was a big slide and we were under that and you couldn't see behind it. It just looked like we were hugging.

ONE-NIGHT STANDS
GEORGIE: They're only wrong if the person you're having sex with doesn't realise it's just a one-night stand.
PAULA: I'd never go out and pick up a guy that I've never met before, but no-strings sex is good. When I came to university I thought one-night stands were bad, but they can be fun. Sex is better when you're going out with somebody, but one-night stands are good entertainment.

GEORGIE: I've only had one. I prefer being in a relationship or having sex with someone I know. I'm not in the habit of picking up a bloke I don't know because you never know what he's going to be like.

BLOWJOBS
PAULA: I don't like giving them.
GEORGIE: I don't mind.
PAULA: The whole concept of him peeing out of it is wrong.
GEORGIE: If I had a one-night stand, I definitely wouldn't be giving them a blowjob.
PAULA: If I cared about them I might.
GEORGIE: I only give blowjobs to people I care about or fancy.
PAULA: But you must have fancied them to have sex with them!
GEORGIE: Not always!
PAULA: Get a vibrator instead.
GEORGIE: If I was really intimate with that person, I think it would be rude to spit.
PAULA: I wouldn't swallow as I think I'd probably gag.

FAVE POSITION
GEORGIE: It changes with the mood I'm in. If I'm hungover and can't be arsed to do anything, I let him go on top.
PAULA: What's the point of having sex if you can't be arsed.
GEORGIE: If they're in the mood and haven't been out the night before, it's mean to deprive them.
PAULA: Then you become their sex toy.
GEORGIE: I don't really have a particular favourite – I like variety.
PAULA: I don't think I have a favourite, either. I like it on top and doggy. It's different for different people.

BUM FUN
GEORGIE: I think it's disgusting. It just makes me think that the guy doesn't want to look at you.
PAULA: I've never experienced it and never really thought about it.
GEORGIE: My boyfriend brought it up once, but I told him no chance.
PAULA: Don't you think it's a little bit worrying if a guy wants to do it?
GEORGIE: No. It's supposed to be really nice for them, a real turn-on.

'We were at it in a cubicle when a bouncer walked in'

NOW TALK TO 'EM LIVE!

YOU CAN BE NAUGHTY BUT PLEASE BE NICE! REMEMBER, THESE ARE REAL GIRLS!

FOR PAULA CALL 0909 6042354 FOR GEORGIE CALL 0909 6042355

Calls cost 61p per minute unless stated otherwise & network extras may apply. All live calls are recorded in compliance with PP+ regulations. You must be over 18 and have the bill payers permission to use this service. Service provided by Luv2Chat PO Box 481 ME5 7WW. Care line 0844 801 3001 You may receive free promotional messages. We reserve the right to send you future promotional messages to opt out text OPTOUT to 89126 or call our helpline on 0844 801 3001

WE'LL GIVE YOUR BUSINESS A BOOST FOR 2015

Now you can reach over 750K readers every week.
Huge discounts to new advertisers
See what the Sport can do for you...

CALL OUR Sport SALES TEAM TODAY ON
0161 381 0180

JODIE

GASSON

FREE GALLERY
NOW SEE JODIE GET NAKED – SCAN HERE
Sport+
OR VISIT www.sundaysport.com and enter MCLPN

By BARNEY SAMUELS news@sundaysport.co.uk

GORGEOUS Jodie Gasson holds the Guinness World Record for putting on and removing the most bras in a minute!

But when we visited the 30F stunna at her Brighton pad, she was definitely more skilled at taking clothes OFF than wearing them.

The dazzling 25-year-old also revealed she'd like to get Prince Harry in the sack, saying: "He looks a right hunk. I would, that's for sure. It wouldn't matter if he wasn't a Royal.

"In fact, it'd be better if he wasn't. Imagine if we'd got off and he took me home to meet the Queen. I wouldn't know where to look, knowing what we'd been up to!"

BOOBS ON THE BOX

BRITAIN'S ONLY NAKED TV GUIDE with SIMON DEAN

TODAY

C4, 11.40pm, Fracture
The deliriously beautiful Rosamund Pike shows a peek of her delectable chest puppies early on. No timings, alas. I was pulling the end off and dropped my stopwatch.
Horror, 12.30am, Cyborg 2
Renee Griffin boobs at four minutes, followed by Angelina Joliehers at 1hr 15.
Horror, 2.30am, The Black Waters of Echo's Pond
Look out for a Danielle Harris-Mircea Monroe lesbian sequence at 46 minutes.
Movie Mix, 11.20pm, Outside The Law
Stephanie Swinney *(above)* shows the LOT at three minutes. What more do you want?

MONDAY

Movie Mix, 11.30pm, La Bamba
Elizabeth Pena shows off the briefest glimpse of teat in the shower at six minutes.
Sky Crime, 2.50am, American Gigolo
Lauren Hutton's spectacular busters *(above)* at 37 minutes.

TUESDAY

Horror, 9pm, The Scars of Dracula
I have it on good authority that Delia Lindsay shows her boobs and arsebiscuits in this one. No timings, I'm afraid.
Horror, 10.55pm, 2001 Maniacs: Field of Screams
Absolutely loads of naked boobs in this chiller. Christa Campbell's worth a look at 39 mins.
TCM, 11.20pm, No Way Out
Sean Young shows her delightful titties to Kevin Costner at 11 minutes *(above)*.

WEDNESDAY

More4, 9pm, An Officer and a Gentleman
Debra Winger *(above)* and Lisa Blunt strip off in this movie which launched the careers of a million male strippers. Teats out start with Blunt at 37 minutes.
Horror Channel, 10.45pm, Cabin Fever 2: Spring Fever
Regan Deal, or her body double, gets out her chesticulars out at 20mins and 1hr 15.

THURSDAY

ITV4, 10pm, Universal Soldier: Day of Reckoning
Blaire Noonan, Chelsea Bruland and Mariah Bonner reveal various parts of their doings, beginning at 16 minutes.
5*, 9pm, Mr and Mrs Smith
A very brief, accidental peep at Angelina Jolie's nip at 22 minutes.
Horror, 9pm, Rites of Spring
Hannah Bryan is tied up – showing boobs and bush – with a goat's head mask, at 32 minutes.
Horror, 10.40pm, Oldboy
Nice bit of tit-sucking courtesy of Jin-seo Yun at 1hr 18 minutes.
Horror Channel, 1am, The Devil's Rock
Gina Varela *(above)* plays a boobs-out she-devil in this satanic horror nonsense.

FRIDAY

C4, 12.55am, Perrier's Bounty
The lovely Natalie Britton reveals her top bollocks at 45 minutes.
Spike, 12am, Prom Night
Mary Beth Rubens' curves at 59 minutes. It's a bit dark, so you'll need to squint. If you're pulling one out, you'll be squinting anyway.
Film4, 9pm, American Reunion
Ali Cobrin's wonderful mams *(above)* lift this movie, which should be titled "Flogging A Dead Horse One More Time".

CROSSWORD SOLUTION

ACROSS: 4. Alaska; 7. Maternal; 8. Totter; 10. Strop; 13. Gaps; 14. Ewer; 15. Here; 16. Fad; 17. Gait; 19. Riot; 21. Marmalade; 23. Mine; 24. Wise; 26. Box; 27. Trap; 29. Aces; 32. Ahoy; 33. Plate; 34. Bobcat; 35. Omelette; 36. Meteor. DOWN: 1. Amuse; 2. Store; 3. Grip; 4. Altar; 5. Ants; 6. Keep at; 9. Operas; 11. Two; 12. Organ; 13. Get away; 15. Him; 16. Foe; 18. Aretha; 20. Ideal; 21. Mix; 22. Lip; 23. Morose; 25. Wet; 28. Rotor; 30. Cacti; 31. Sever; 32. Ache; 33. Pill.

QUIZ ANSWERS
1 A heron, 2 Tony Blair, 3 Her plunging neckline, 4 Aston Villa, 5 Fags, 6 The RMT, 7 Erasers, 8 George Galloway, 9 Trigger Mortis, 10 Newquay, Cornwall.

4	5	7	2	8	1	3	6	9
3	9	1	6	4	5	7	2	8
2	8	6	7	3	9	4	1	5
7	4	3	8	6	2	9	5	1
8	6	5	9	1	7	2	3	4
9	1	2	4	5	3	6	8	7
5	2	9	3	7	8	1	4	6
6	7	8	1	2	4	5	9	3
1	3	4	5	9	6	8	7	2

GUESS THE TOP TITS ANSWER: KELLY BROOK

BEST

TODAY

MONDAY

Funniest thing since Fawlty

Man Down
C4, 10pm

GREG DAVIES is best known as the scary teacher off *Inbetweeners,* but now he's back in this brilliant comedy where he plays Dan who is, like all great comedy creations, a total idiot.

Dan's been compared to Basil Fawlty and David Brent, which is high praise indeed. He's ably assisted by his dysfunctional pals – including that Roisin Conaty (the funny-looking one who's probably a dirty shag who often shows up on *Have I Got News For You*).

Missing from this series is Rik Mayall, who played Dan's father in series one. He couldn't get involved in the new season, on account of being dead.

The breast of British!

Episodes
BBC2, 10pm

IF you've not yet caught this quietly funny show about two British scriptwriters battling to keen their sanity in Hollywood, give it a try.

Stephen Mangan and Tamsin Greig are hilarious, as is Matt le Blanc off *Friends,* who plays – Matt le Blanc off *Friends.*

It's good, but has yet to live up to the moment in series one where Sophie Rundle *(right)* revealed her absolutely extraordinary breasts.

I DO LOVE A NICE BIT OF MEAT AT THE MATCH!

Keegan
Age 26, 34E-23-33, from Ipswich

SUNDAY Sport SUNDAY STUNNA

AS you can imagine with a name like hers, Keegan is gutted that she's got to go a full summer without football.

The keen Ipswich Town fan is often to be found at Portman Road cheering on the Tractor Boys.

She said: "What's better than muscly men running round in shorts?

"I love watching football, and being at a match is so much better than watching it on telly.

"I love meat pies at half-time. I have to watch what I eat for my modelling, but there's always room for a bit of meat at the match!"

MEET GIRLS NOW! Chat, Flirt & Date 10p per min 0871 908 9543
18+. Helpdesk 0207 966 9686. Live calls recorded. 0871=10p per min. Network Extras Apply. SP: 4D.

Cheap & Dirty Hot & Horny ONLY 46p per min LIVE 1-2-1 CHAT 0908 144 0817
18+. Calls recorded. Calls cost 46p per min plus network charges. SP:Candywall. Helpdesk 0207 966 9676.

BLACK BABE I'LL DO ANY DIRTY THING YOU LIKE! 09080 823 949
Calls cost £1.53/min + network xtras. Roldvale Po Box 132 Bexley Kent DA5 1LU Customer care:0333 313 7846 H614

GAY CHAT Gay, Bi or just Curious you'll find plenty of GUYS to chat to here. 10p per min 0871 908 5356
18+. Helpdesk 0207 966 9686. Live calls recorded. 0871 = 10p per min. Network extras apply SP: 4D.

ROLEPLAY BABES ONLY 46P per min 0908 144 1881
18+. Calls recorded. Calls cost 46p per min plus network charges. SP:Candywall. Helpdesk 0207 966 9676.

I'LL MAKE YOU CUM IN 30 SECS! NO BORING INTROS! JUST GET STUCK IN! 0982 661 2172
Calls cost £1.53/min + network xtras. Roldvale Po Box 132 Bexley Kent DA5 1LU Customer care:0333 313 7846 A001

textalk FREE4WOMEN!* men: 'mcomp' women: 'ecomp' gay: 'gcomp' text to: 69866 1st 5 msgs FREE* £1.50 for 5 msgs sent/recvd thereafter.
18+. Helpdesk 0207 966 9616. *Standard network charges apply. Women: Network charges only. Send STOP to 69866 to stop. You may be sent free mktg msgs for similar services. Text NO INFO to 69866 to opt out. IP: X-On.

peel em off for big surprise... Get off with a tranny & no-one will know! LIVE 1-2-1 0909 996 9746
Calls cost £1.53/min + network xtras. Roldvale Po Box 132 Bexley Kent DA5 1LU Customer care:0303 031 0449 D04

TEXT NOW! DRIPPING WET HORNY GIRLS AT HOME NOW! TEXT OPEN TO 79090
18+. Your reply costs £3 and entitles you to send 3 further messages. You will be billed £3 in advance for every 3 messages you send. Standard network extras apply. To opt-out text STOP to 79090. Provider: ISOMOB. Helpdesk 0207 966 9676.

HORNY NURSE LIVE Only 46p per min 0908 144 1880
18+. Calls recorded. Calls cost 46p per min plus network charges. SP:Candywall. Helpdesk 0207 966 9676.

F*** A FAT LASS! HEAR HER SLAP THAT WHITE FLESH 0909 996 9723 AS YOU PULL YERSELF TO CLIMAX!
Calls cost £1.53/min + network xtras. Roldvale Po Box 132 Bexley Kent DA5 1LU Customer care:0303 031 0449 N07

JERK OFF! DON'T SPEAK! FILTHY HARD SEX ...JUST LISTEN WHILE I FINGER IT! 0982 661 6904
Calls cost £1.53/min + network xtras. Roldvale Po Box 132 Bexley Kent DA5 1LU Customer care:0333 313 7846 A004

OF THE TELLY

with BARNEY SAMUELS

Join the missus for a weepfest

Britain's Got Talent Final
ITV, 7.30pm

THERE'S no getting away from the fact that *Britain's Got Talent* is the biggest show of the day. Even if you'd happily mince up Ant 'n Dec, then hurl their entrails to wild dogs, BGT is a telly phenomenon.

An estimated 10 million of us will tune in to see who will join the likes of Paul Potts, Diversity and Susan Boyle.

There's every chance you'll be watching this whether you want to or not, as the missus will be glued to it.

So this is an ideal time to load up on the lager and when it's all over, she'll be sobbing along with the winner. And you'll probably get your dick wet.

Talky bollocks, top tunes

The Nation's Favourite Queen Song
ITV, 10.15pm

BY the time *BGT*'s finished and the wife's gone to bed, you'll be pretty hammered, so what better way to delight the neighbours that a singalong with the late Mr Mercury and co.

These talking heads shows infest the telly schedules and, quite frankly, I couldn't give a tinker's cuss about what Noddy Holder thinks. Top notch tunes along the way, though.

Fast cars and girls? Result!

The Fast & The Furious
ITV2, 11pm

WE'RE now up to about film 43 of the Fast and Furious franchise and there's still no sign of the blockbuster juggernaut stopping.

This is where it all started, with Paul walker and Vin Diesel driving cars extraordinarily quickly while watched by top-notch blart such as Michelle Rodriguez and Jordana Brewster.

If it only seems like five minutes since you first saw *The Fast And The Furious*, brace yourself for a shock – it came out a staggering 14 YEARS AGO.

TUESDAY

A Lotto to live up to...

The Syndicate
BBC1, 9pm

WE hesitate to recommend anything that stars Lenny Henry, who is becoming more and more tedious as time goes on.

But this is written by Kay Mellor, who did that *Band of Gold* a few years back and knows how to put together a bit of a drama.

The show features a bunch of folks who live on a big country estate in Yorkshire, who also happen to belong to a Lottery syndicate.

For our money, it's about 20 years too late for a Lottery drama – but we're gonna have a look anyway.

Watch Dappy get his rod wet. If you must

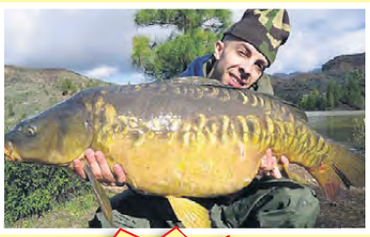

The Big Fish Off
ITV, 11.10pm

YEARS ago, you would have thought that anyone suggesting fishing would make good TV was in urgent need of psychiatric evaluation.

But then Australian Rex Hunt came long and angling exploded onto the box.

Tonight's episode of *Fish Off* stars Dappy out of N'Dubz, for f**k's sake. You probably didn't even know that he's a keen carp fisherman. And that's because you were probably too busy thinking, "What a twat".

I'll be tuning in, just on the off chance that Dappy falls in and drowns under the weight of his stupid hat.

DON'T MISS THIS!!!

Strike Back
Wednesday, Sky 1, 9pm

STRIKE BACK returns to Sky 1 for series five – and this final mission is set to be the most explosive yet.

If you like *24*, you'll love this Brit version starring Philip Winchester, Sullivan Stapleton, Robson Green, Max Beesley and Tim McInnerny.

The daughter of the British ambassador to Thailand is kidnapped while he's negotiationg with the North Koreans.

Cue motorbike chases, shouting, guns, more guns and LOTS of big explosions.

Great stuff.

Over 18s only. *Terms and conditions apply.

INSIDE THIS WEEK'S SIZZLING

MIDWEEK Sport

ON SALE WEDS AND THURS

Jodie Gasson talks sex!

PLUS

SHOWBIZ EXCLUSIVE

CHANNEL 4 BABE'S DEATH THREAT HELL!

SEX MISS BANNED FROM WEARING SANTA OUTFIT

A FORMER science teacher has been banned from wearing a SANTA outfit for TEN YEARS after admitting having sex with a 14-year-old pupil.

Mother-of-two Irene Khan avoided jail after pleading guilty to having the year-long relationship with the youngster.

The 34-year-old began texting and calling the boy using the number he had written on a school notice board to catch the eyes of girls in his class.

For the next few months the pair would hook up in her car and apartment.

By BRAD CHADWICK
news@sundaysport.co.uk

Lewd

Cops later discovered information that led them to question the boy before Khan was detained.

Before the scandal broke she had been fired from the school for inappropriate behaviour – including showing off her tattoos to students.

The ex-teacher, who was charged with lewd and lascivious battery, entered a guilty plea.

Khan, from West Melbourne, Florida, was sentenced to two years of community control – a non-custodial punishment – followed by 10 years of probation.

She must register as a sex offender and was also forbidden from having any contact with children apart from her own.

The judge said that during that time she is not allowed to wear a Santa outfit or wear any costume that may appeal to children.

But there is no suggestion that a Santa suit played any part in her crimes.

If she violates the conditions, she could be jailed for 30 years.

An insider said: "The Santa outfit thing was a little joke on the judge's part. It was his last day."

COME on fellas! What are you waiting for? 1,000s of horny women like our Katie here are looking for no-strings encounters with ordinary guys like you. They don't care about looks, age or anything other than a working c**k!

CALL ME!
TEXT ME!
EMAIL ME!
WRITE TO ME!

Finebourne is Britain's leading adult contact company, organised by women on behalf of all females in need of discreet ways to meet men for " no strings sex"

For our listings of Up-for-It women in your area just send £10 cash/postal order or cheque to Finebourne P.O.Box 210. Chesterfield.S41 8LP

NAME.....
ADDRESS.....
.....
.....POSTCODE.....

WANT TEXT SEX NOW?

CHOOSE YOUR DREAM WOMAN THEN TELL US WHERE YOU ARE...WE'LL DO THE REST!

Virile younger men needed to send filthy texts to horny oldies

EXPERIENCE counts for a lot...especially when it comes to SEX!

These ladies my be past the first flush of youth but that doesn't stop them loving and craving a nice hard length of young c*** once in a while! Text today and we'll put you in touch with an older lady from your area who just can't wait to hear from a younger man who wants her just for her body.

There's everyone from yummy 40+ girls to frail 70+ grannies.... all wanting you to text them and tell them what you'd do to them!

text to silver 89248 + your postcode £1.50 per message

WE'RE LOVIN' IT LOCAL!

On your first message add the start of your post-code and we'll filter our listings to deliver ladies closest to you e.g. If you want to contact grannies in Leeds text SILVER (space) LS to 89248. How easy it that?!

Discrete encounters with horny wives in their own homes

IT'S not just us lads who are dawgs when the opportunity arises for a sneaky session!

There's plenty of women out there who are just as likely to do the same whether they're married or not.

Many of our girl are married but still love a bit of sly sex texting with strangers on the side..what hubby don't know won't hurt him, right?

We've women of all ages, all shapes and sizes and from all over the UK so when you text you're pretty much guaranteed to get with one from round your way! Give it a go!

text mrs to 89248 + your postcode £1.50 per message

Text a TV!

GUYS who've been with pre and post-op TVs often say it's they've had the best sex of their lives!

We might not admit it to our mates but what red-blooded male hasn't wondered what it's like to get with a pretty TV. Well, now it's your chance to find out cos we can put you in touch with one who'll help you find out! Try it guys!

text TV to 89248 + your postcode £1.50 per message

18+ only. Each message received costs £1.50 and you may receive a maximum 4 billed messages per message sent. Messages are sent by real people, no meetings or dating is implied or guaranteed, virtual operator service. We may send promotional SMS to opt-out send 'STOP' to 89248. Mobile Software Solutions Ltd. Customer care 0303 031 3406

Welcome to the world famous Sport Agony page! No other newspaper's agony aunts can offer the level of advice or experience of our own Agony Angels! This week KYLA COLE has been reading your letters. Here's her advice...

Dear Kyla,

I'VE got a real crush on *Sunday Sport* babe Kyla Cole.

She's an absolute stunna and I always fantasise about slowly stripping her off before she starts to give me the most sensual blowjob ever.

And then, when she's totally satisfied me, I pull aside the gusset of her sopping wet panties and proceed to lick her out for hours on end.

I know I'll never get the chance to do it in real life but I'm more than happy doing it in my imagination.

Just to help out a bit, could you possibly print a picture of her with her legs wide open for me?

MC, Manchester

Kyla says...

ER...no! But I am happy to respond to your letter – you naughty boy!

Dear Kyla,

I DON'T usually go out clubbing but last Bank Holiday weekend I decided to drown my sorrows as the missus left me recently.

I felt a bit out of place at first in the club but after a few drinks I really got in to the swing of things and ended up going back to a flat shared by a couple of babes – one blonde and one brunette!

After a while they disappeared upstairs and after 15 minutes I followed them.

They were in the bathroom, naked and in the bath.

They urged me to join them so I squeezed in and ended up having sex with both of them!

CM, West Yorks

Kyla says...

YOU lucky old sud!

SEX CONFIDENTIAL

AGONY IS BROUGHT TO YOU IN ASSOCIATION

SUNDAY Sport Agony

With KYLA COLE
Age 27, 36D-24-34,
from Lambeth

Do you have a sex problem?

EMAIL: agony@sundaysport.co.uk OR MAIL TO: Agony, Sunday Sport,MacLaren House, Talbot Road, Old Trafford, Manchester M32 0FP

Mr fix-it nails me four times a week

Dear Kyla,

I'M a 36-year-old mum-of-two and I was devastated when my husband left me for a younger woman two years ago.

I didn't sleep for weeks and turned into a virtual recluse.

Then, around three months ago, I had a carpenter in to repair a broken cupboard in my kitchen and my life virtually changed the moment I saw him.

He was a real hunk and very friendly, too. And after he'd done the job I found him some more work – just to keep him in the house a little longer.

When he'd finished the tasks I made him a coffee and we sat chatting for a while and then I plucked up the courage and asked him: "Would you like to have sex before you leave?"

And to my surprise – and delight – he said yes.

A couple of minutes later we were naked on my bed and I was in heaven as he went down on me, licking and sucking on my fanny for ages – until I was nearly squirting.

I then guided his length into me and I was soon near orgasm as he thrust in and out of me and then I came as he shot his love juice deep inside of me.

After a few moments' rest I couldn't wait to get his cock in my mouth and I licked and sucked him to hardness again while gently massaging his swollen balls.

Since then my handsome joiner has been bonking me four times a week – and I'm loving every moment of it.

But the best news is that my husband's young floosie has had enough of him and thrown him out.

Do you think my life has finally changed for the better?

GA, Essex

Kyla says...

GOOD on you, girl. I'm pleased you're having the time of your life with your new man.

Dear Kyla,

I'M the golf professional at my local club and I've been banging one of my pupils – an 18-year-old brunette with massive boobs.

When she first turned up I had a stiffy straight off.

She was wearing a lacey top and a tiny denim mini-skirt.

I was astounded when we reached the 18th hole and she whispered that she fancied gripping my wood.

So I wasted no time in shagging her daft in a bunker.

Then she pulled me out and sucked my throbbing cock.

She wants to go to the States and turn pro herself but I don't want her to – I can't imagine not being able to fill her holes with my love-liquid as we bonk on the course.

RL, by email

Kyla says...

I'M sure she'll need extra tuition before she goes – she's obviously got a high sex drive.

Letter of the day

Dear Kyla,

MY best mate is quite a bit older than me and he has a stunning daughter aged 19 who's a right little minx.

With her perfect body she's got all the blokes in the village where I live lusting after her – even some of the pensioners stop and stare at her legs and arse when she's out jogging up and down the main road!

Last month she asked me to give her some driving lessons at an old disused airfield.

She suggested meeting at the end of her lane as she explained she was supposed to be staying in to do some coursework for next term at uni and she didn't want her dad to know.

When I picked her up she was wearing a short skirt and a low-cut top.

We had barely got out of first gear on the airfield when she did an emergency stop, turned to me and said: "I'm bored with this. Do you fancy a f**k?

But she didn't wait for an answer, as she took off her top and placed my hand on her fantastic breasts.

She peeled off her knickers and spread her legs wide to show me her wet shaven fanny.

We got out of the car and after exploring her minge with my fingers I slipped her a length over the bonnet.

She's now cleared it with her dad for me to give her some more lessons.

But if they all end up like this I see trouble ahead.

What do you think I should do?

SD, Suffolk

Kyla says...

I SEE a major crash ahead. Get into reverse straight away, before this girl makes serious trouble for you with her father – and you end up losing a mate in the process.

MANY an Englishman heads to the East blissfully unaware that the people of the Orient are very different to us.

There is a species of chap who lives in the Thai city of Bangkok who thinks nothing of dressing in the attire of a lady and cavorting with British gentlemen for hard currency.

We may think such travellers' tales fanciful and believe we would never mistake a man in a dress for a lady. But the artfulness of these creatures is beyond the imaginings of the Western brain.

Often too late, an English gent finds himself entangled with a lady of the night who is, in fact, a man with thumping great bollocks.

WITH www.TamedLife.com BUY WITH CONFIDENCE FROM THE LARGEST WHOLESALER OF ADULT GOODS IN THE UK

LUV 2 CHAT! 100% CHEAP FILTHY SEX CHAT FROM 46p
MAXIMUM INSERTION! NASTY PHONE SEX! XXX NYMPHOS LIKE IT DEEP 09839 190 663
GRANNY'S TEXT FILTH TX GILF TO 89098 OAP Fingers Her HAIRY Ginger Minge
Posh MRS Loves DIRTY DOGGING 09826 134 577
SHOCKING! X RATED KINKY FETISH 09826 134 581
WANNABE WAGS TAKE IT UP THE ARSENAL! DOUBLE ENTRY! 09826 134 583
FILL THEIR EBONY HOLE! 09839 190 669 BROWN SUGAR
S**NK ON MY MEGA MAMS 09826 134 589
WANT TITS & C**K? YOU NEED A LADYBOY 09099 961 562*
*Calls cost £1.53 per minute to 09099, £0.61 per minute to 09826 and £0.45 per minute to 09830 and network extras may apply. All live calls are recorded in compliance with PP+ regulations. Service provided by Luv2Chat PO Box 143 BN18 8DF. Texts to 89098 cost £1.50 plus standard network charges per message received. Maximum three replies per message sent. 89098 is a virtual text chat service. Some automated messages may be sent for billing purposes. Not a subscription service. Adult text chat service with no guarantee of meeting made or implied. Service is for entertainment/fantasy/role play purposes only. Photos are of models and are for display purposes only. Text STOP to 89098 to stop service. Users of all services must be over 18 yrs and must have the bill payers' permission. Care line 03333130018. You may receive free promotional messages. To optout of marketing text OPTOUT to 89098.

LUV 2 CHAT! 100% CHEAP FILTHY SEX CHAT FROM 46p PER MINUTE

Fresh & Totally Filthy! Listen to me finger my juicy slippery slit! 09839 190 661

GRANS SEX CHAT F*** their slack F***YS! JOIN US FOR A S**G 09826 134 575 PENSIONER NEEDS IT HARD!

UNLOAD ON MY HUGE TITS! 09826 134 592

Wife does what yours wont... ...swallow & A***! 09839 190 682

POSH WIFE SEX ADDICT NEEDS A FIX! 09826 134 579

MILFS! PUMP YOUR C*NT DEEP INSIDE 09826 134 585

SISTER VOYEURISTA'S Sordid Confessionals XXX Filthy

18 babe down & Dirty With Toys 0982 514 1741
Nympho Granny Creams in Public 0982 514 1742
Hubby Watches Wife Get Sh**ged 0982 514 1737
Babe Has A*** Sex With Older Man 0982 514 1738
Domme Screws Sissy in a dress 0982 514 1739
MILFS 3some With Married Couple 0982 514 1740
BBW Oily Tit-W**k On The Beach! 09825 141 735
Shy Asian Student F***s 2 Hot Guys 09825 141 736
CALLS COST £1.02 PER MINUTE. NETWORK EXTRAS MAY APPLY.

GRANNY GOES HARD CORE XXX She's got a dirty mouth! 09826 134 590

FILTHY FAT BIRDS GRATEFUL FOR A S**G 09826 134 587

LONELY WIVES THEY'RE HOME ALONE! & WANT YOUR C**K 09839 190 665

2 Tight Holes 09839 190 671

ANYTHING GOES X-RATED HARDCORE FILTHY PHONESEX Filthiest phonesex in the UK SEXY NYMPHOS LIVE! XXX 09826 134 595

Calls cost £1.02 per minute to 09825, £0.61 per minute to 09826 and £0.46 to 09839 and network extras may apply. All live calls are recorded in compliance with PP+ regulations. Service provided by Luv2Chat PO Box 143 BN18 8DF. Users of all services must be over 18 yrs and must have the bill payers' permission. Care line 03333130018. You may receive free promotional messages. To optout of marketing text OPTOUT to 69997.

Why I

By BRAD CHADWICK
news@sundaysport.co.uk

THERE must be a few beautiful women in the Czech Republic who AREN'T porn stars.

But if there are, we still haven't managed to track them down!

This week we ran into 27-year-old Aiwe, who readily agreed to show us her fine, pert 34D puppies.

She told us: "You sexy British men loves your boobies, yes?

Firm

"Haha – Benny Hill! I like British men because they are firm, fair and love my boobies, no? Haha!"

An interesting fact about Aiwe is that her name is Walloon for "water".

As Aiwe is from the Czech Republic and Walloon is actually spoken in Belgium, this speaks volumes for the European integration we all so admire.

FREE GALLERY

Sport+

SEE MORE PICS OF AIWE – SCAN HERE

OR VISIT www.sundaysport.com and enter MCLPN

love showing my boobs...

AWE

Calls cost 46p/min + network extras. Roldvale Po Box 132 Bexley Kent DA5 1LU Customer care: 0333 313 7846

Calls cost 46p/min + network extras. Roldvale Po Box 132 Bexley Kent DA5 1LU Customer care: 0333 313 7846

Calls cost 46p/min + network extras. Roldvale Po Box 132 Bexley Kent DA5 1LU Customer care: 0333 313 7846

Calls cost £1.53/min + network extras. Roldvale Po Box 132 Bexley Kent DA5 1LU Customer care: 0333 313 7846

Calls cost 46p/min + network extras. Roldvale Po Box 132 Bexley Kent DA5 1LU Customer care: 0333 313 7846

Calls cost £1.53/min + network extras. Roldvale Po Box 132 Bexley Kent DA5 1LU Customer care: 0333 313 7846

Calls cost 46p/min + network extras. Roldvale Po Box 132 Bexley Kent DA5 1LU Customer care: 0333 313 7846

Calls cost £1.53/min + network extras. Roldvale Po Box 132 Bexley Kent DA5 1LU Customer care: 0333 313 7846

Calls cost £1.53/min + network extras. Roldvale Po Box 132 Bexley Kent DA5 1LU Customer care: 0333 313 7846

Calls cost £1.53/min + network extras. Roldvale Po Box 132 Bexley Kent DA5 1LU Customer care: 0333 313 7846

Calls cost £1.53/min + network extras. Roldvale Po Box 132 Bexley Kent DA5 1LU Customer care: 0333 313 7846

Calls cost £1.53/min + network extras. Roldvale Po Box 132 Bexley Kent DA5 1LU Customer care:0333 313 7846 B421

Calls cost £1.53/min + network extras. Roldvale Po Box 132 Bexley Kent DA5 1LU Customer care: 0333 313 7846

Calls cost £1.53/min + network extras. Roldvale Po Box 132 Bexley Kent DA5 1LU Customer care:0303 031 0445 N93

Calls cost £1.53/min + network extras. Roldvale Po Box 132 Bexley Kent DA5 1LU Customer care: 0333 313 7846

IT'S ONLY ANOTHER AMAZING SUNDAY Sport OFFER!

GET FREE XXX FILMS! 3

Don't miss out on a triple sex treat!

By NEIL GOODWIN
neil@sundaysport.co.uk

HOLD onto yer hats... and anything else that comes to hand...cos we've got a real treat for you today!

Every Sunday Sport reader who goes along to a Private Shop this week will get not ONE, not TWO but **THREE FREE** sex films on DVD!

Amazing, right? Amazing but true! Britain's leading chain of sex shops is working in partnership with your favourite newspaper to bring you the sort of offers you're really interested in.

In every issue of the *Sport* will bring you a new offer, be it free DVDs and toys or unbeatable money off offers.

To get your copies of *The Business*, *The Small Delights Of Koreena* and *All Pleasure No Pain* all you have to do to collect your FREE XXX sex films is turn up at one of the Private Shops listed on this page with a copy of the *Sport* (any edition will do). There is no minimum purchase and no hidden charges!

Amazing

This amazing triple bill, which comes on one disc for your convenience, is jam- packed with full-on sex from some of the hottest young talent in the business.

But be warned, this is not faked sex but actual footage of horny young people having actual penetrative sex to completion.

And remember, it's 100% FREE when you call in at your local Private Shop.

If you can't make it to one of the shops then you can still get your films by using the credit card line or by using the coupon below.

But don't mess about, this offer won't be around forever...we can't afford it, for one thing!

And don't miss another amazing offer in Wednesday's *Midweek Sport*.

AND THERE'S THREE EASY WAYS YOU CAN GET IT!

MAIL ORDER COUPON

Private Shops, (Dept SS22), 14 Bourne Road, Bexley DA5 1LU
Please rush me the following:

ITEM DESCRIPTION -

THREE FREE SEX FILMS		£0.00
PLUS THE MASTHEAD (PAGE ONE LOGO) FROM THIS NEWSPAPER	P&P	£3.99
	TOTAL	£3.99

Please make cheques/POs payable to M.O. Division with your name and address on reverse.
Send cash only by registered/recorded delivery.
Do not use staples

NAME

ADDRESS

I AM OVER 18 and agree to keep these items away from minors

SIGNED

Although normally 7 days, please allow up to 28 days for delivery. If you no longer wish to recieve further mailings of exciting offers from us, or associated companies, please tick this box ☐ Reg No: 3238109 *18

PRIVATE SHOPS UK TAMEDIFF UK'S LEADING SEX SHOPS

CALL IN FOR YOURS AT ANY PRIVATE SHOP LISTED ON THE ADVERT ON P26

SECURE 24HR CREDIT CARD HOTLINE
0844 4411045

LILLO'S RINGPIECE

STEVE LILLIS' KNOCKOUT BOXING COLUMN

CLOSE CALL: Khan was pushed all the way by Algieri in New York

KHAN WON'T WASTE MONEY

Virgil tells Amir to forget it!

AMIR KHAN will need to produce the biggest boxing shock since Buster Douglas stunned Mike Tyson to beat Floyd Mayweather Jr.

That's the opinion of his trainer Virgil Hunter after the Briton come through a nerve jangling points win over Chris Algieri.

Khan insists he deserves next shot at Mayweather despite dicing with defeat against gutsy Algieri in their Brooklyn thriller on Friday night.

Two judges made the Bolton man a ridiculously wide 117-111 winner of the welterweight 12-rounder, with third score of 115-113 closer to the truth.

Yank critics dismissed Khan's chances if he gets next crack at the pound for pound king in Las Vegas on September 12.

Tyson was toppled by Douglas back in 1989 and Hunter warned: "Like a Buster Douglas did against Tyson he will need to take it to another level against Floyd.

"I have to be honest , when it comes to Floyd Mayweather, he will have to be diligent and fight like a young pup does and fight over his head.

"If Amir can handle the pressure for a fight of that magnitude , I am confident he will give a good account of himself."

Khan is convinced he will cause a shock, and says: "Styles make fights and Floyd's style suits me.

"Floyd wanted me to prove myself at welterweight and I have proven myself. I have answered the questions and it is time for the Mayweather fight to happen

"Where does Floyd go from here? Who else is there for him to fight?

"I m ready and that is a fight I have chased for a long time and it should happen."

Khan, 28, who jets homes today should know in the next two weeks whether he has been granted a ring audience with Mayweather.

"Amir had pressure because Mayweather questions kept coming, and it wasn't easy to keep him grounded because the talk of whose next kept coming," added Hunter. Khan who won for 31st time in 34 fights only truly got to grips with Algieri in the second half of their contest.

More than 7000 fans were on the edge of their seats with Manchester City aces Joe Hart, Vincent Kompany, James Milner, Bacary Sagna and Samri Nasri all ringside rooting for Amir.

Disappointed

Khan's class told against the New Yorker, but he was caught too often and lacked the firepower to unsettle a tougher opponent than many expected.

Algieri thought he won moaning: "I thought it was my fight and I am disappointed with the outcome. I want to watch the fight and score myself."

Khan is must watch boxing. A world class fighter with world class vulnerabilities, and he even admitted: "I will go back to the drawing board. I did a lot of things wrong."

BOOKIE BASHER

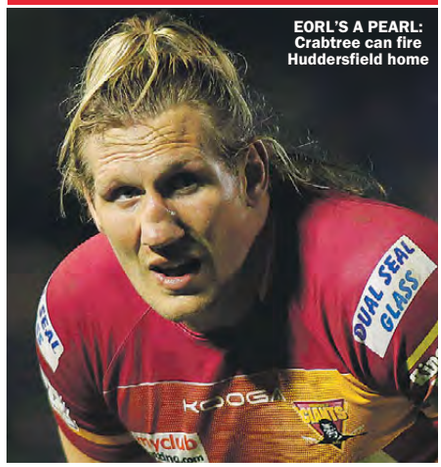

EORL'S A PEARL: Crabtree can fire Huddersfield home

Our 9/2 treble's a magic bet

WE love Rugby League here at the Basher, really we do.

And we have never understood why the game remains confined to Lancashire and Yorkshire. The desire has always been to spread to gospel to the south of England.

So where are the RFL staging this Saturday and Sunday's Magic Weekend? Newcastle. Good work fellas.

But there are three decent betting opportunities in today's televised games, all on Sky Sports 1. First up is Huddersfield v Catalan and you have to wonder who would win in a fist fight between a Giant and a Dragon.

At first glance it's a close call with Hudd lying two points and two places above the French lads.

Defence is the Dragons' achilles' heel and they have conceded 403 points compared to Huddersfield's 214, an excellent tally which makes the Giants' defence the tightest in Super League.

It gives them a points difference of +110 while the Dragons' tendency to both score, but more significantly concede at will gives them a stat of -4.

So HUDDERSFIELD GIANTS have to be the pick at 11/10. Dragons are 5/4 and the draw is 20s (rarely happens).

If you do the spread betting, this is sure to be a high-scoring affair so buy, buy, buy.

The most intriguing tie is St Helens v Warrington Wolves.

Only four points separate Saints from the Wolves after Warrington's stunning late form with high-margin wins over both Salford over Salford and Dewsbury (Challenge Cup).

In fact the only game which ruined a nap-hand of victories was a defeat by the narrowest of margin, 27-26 against Hull.

Saints lie second to Leeds and four places above today's rivals.

But their defeats to the Rhinos last month and the Dragons three weeks ago showed you can beat them if you get among them. Both rivals in those defeats were very fast to close them down and WARRINGTON will surely have done their homework.

So we will take the Wolves at 13/10, with Saints faves on 5/6 and the draw again is 20s.

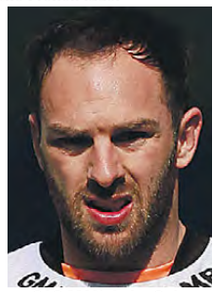

CAS MAN: Luke Gale

The fur might be flying when CASTLEFORD TIGERS take on Wakefield Wildcats but we very much doubt it.

A Tiger is much bigger than a Wildcat and boy doesn't the league table show it?

Woeful Wildcats have picked up four points all season and sit comfortably bottom of the pile.

They have conceded at a whopping 177 points more than any other side and scored at least 66 fewer.

Cas are pretty tough and consistent (won seven, lost seven) and while we never recommend odds-on shots if we can help it, especially at 1/6, they are certainties and can add a few pennies to the treble and provide a bit more interest.

BET: 2pts treble Huddersfield, Warrington, Castleford, pays a shade over 9/2.

ALL OF TODAY'S RUNNERS AND RIDERS

FAKENHAM

Going: Good to firm

TOP JOCKEYS

	Win-Run	Win%	£1bet
Richard Johnson	11–44	25%	-11.58
Tom O'Brien	9–40	23%	+5.58
Paul Moloney	8–48	17%	+32.43
Jack Quinlan	7–63	11%	-16.00
James Banks	7–33	21%	+3.50
Dougie Costello	6–27	22%	+18.50
Miss G Andrews	5–23	22%	+2.23
Joe Cornwall	4–56	7%	-24.00

TOP TRAINERS

	Win-Run	Win%	£1bet
Tim Vaughan	14–57	25%	-16.88
Neil King	9–66	14%	+5.10
Alex Hales	8–35	23%	+20.23
John Ferguson	7–29	24%	+2.64
Sarah Humphrey	6–43	14%	-17.20
Evan Williams	6–28	21%	+6.98
John Cornwall	4–42	10%	-10.00
Caroline Fryer	3–38	8%	-19.50

TOP TIPS

2.30 Createur
3.00 The Society Man
3.30 Buck Mulligan
4.00 Breezy Kin
4.30 Town Mouse
5.00 Volcanic Jack

2:30 9 RUN ACTIVE MAIDEN HURDLE

CLASS 4, £6000, 4YO PLUS, £3899.00 PENALTY — 2M 110Y

1		KARAM ALBAARI	J R Jenkins	7	11 2	D C Costello
2		NIFTY KIER	P S McEntee	6	11 2	Jack Quinlan
3		P/ SUNNY BANK	A B Coogan	6	11 2	Gerard Tumelty
4	3321/0-6	WESTERN WAY (D)	D E Cantillon	6	11 2	D F O'Regan
5	5532-3	ALL TOGETHER	J Farrelly	4	10 12	N D Fehily
6	2-	CREATEUR	Tim Vaughan	4	10 12	R Johnson
7		MOUNTAIN FIGHTER (BF)	J P Ferguson	4	10 12	Aidan Coleman
8	082-5	LEY LADY GREY	J Snowden	5	10 9	Brendan Powell
9	7	SATIN WATERS	Mrs C Dunnett	4	10 5	Trevor Whelan

3:00 10 RUN HANDICAP CHASE (PRINCE OF WALES CUP)

CLASS 5, £7000, 5YO PLUS, £4549.00 PENALTY — 3M 110Y

1	P53-233	VEAUCE DE SIVOLA (D)	Mark Gillard	6	11 12	T J Phelan
2	3PPP/76-	NO PRINCIPLES (D)	J S Smith	12	11 12	M D Grant
3	4344-62	THE SOCIETY MAN	M C Chapman	8	11 7	Joseph Cornwall (5)
4	1321-35	SEE YOU JACK (CD)	C Fryer	10	11 7	Bridget Andrews (5)
5	25344-6	GALE FORCE OSCAR (D)	Andrew Turnell	10	11 4	Gerard Tumelty
6	8/53334-	LORD OF THE DUNES	J Snowden	7	11 1	Brendan Powell
7	3/2P0-64	NEXT EXIT (D)	J R Cornwall	10	10 6	T Messenger
8	3524U-7	ROYAUME BLEU (D)	A M Hales	10	10 4	Conor Shoemark (3)
9	877P4-1	LA MADONNINA (EX7)	Mrs C Keevil	7	10 2	James Best
10	44635-3	TROUBLED	D Thompson	8	10 0	B Hughes

3:30 7 RUN TOUR OF BRITAIN HANDICAP CHASE

CLASS 3, £12000, 5YO PLUS, £7798.00 PENALTY — 2M 5F 110Y

1	FP435-6	BENEFIT CUT (D)	S Edmunds	9	11 12	Brendan Powell
2	33427-3	BUCK MULLIGAN (D)	Evan Williams	10	11 12	Paul Moloney
3	2PF2-5U	FRECKLE FACE	W G M Turner	8	11 10	A Thornton
4	310318-	BENEVOLENT (C)	C C Bealby	8	11 8	T Messenger
5	6P/262-6	PASSATO (D)	Miss J S Davis	11	11 7	James Banks (3)
6	6F21-14	ABRICOT DE L'OASIS (D) (BF)	D McCain Jnr	5	11 7	Henry Brooke
7	3U13-51	UNKNOWN LEGEND (CD)	S Humphrey	8	10 6	Jack Quinlan

4:00 10 RUN HOLKHAM COUNTRY FAIR 25TH & 26TH JULY

NOVICES' HANDICAP HURDLE

CLASS 5, £6000, 4YO PLUS, £3899.00 PENALTY — 3M 110Y

1	754445-	RAID STANE (D)	Julia Brooke	9	11 12	Henry Brooke
2	600-9	JOHN BISCUIT	Miss J S Davis	7	11 8	James Banks (3)
3	P84239-	LOOKS LIKE MAGIC	N B King	6	11 7	Trevor Whelan
4	2P/P44P-	DYNAMIC IDOL	J Farrelly	8	11 6	N D Fehily
5	6P6PP-3	BREEZY KIN (D)	S Curran	7	11 4	R Johnson
6	33144-4	CONAS TAOI (D)	Paul Morgan	6	11 4	T J O'Brien
7	8/9521-5	PENNIES AND POUNDS	J S Smith	8	11 2	M D Grant
8	63P/P	STRANGELITTLEGIRL	G C Bravery	7	10 13	Jack Quinlan
9	7P66-24	CANARBINO GIRL	Mrs C Keevil	8	10 8	James Best
10	PP0-P6P	IZBUSHKA	D Thompson	4	10 0	B Hughes

4:30 5 RUN WELCOME TO NORFOLK PRINCESS CHARLOTTE NOVICES' LIMITED HANDICAP CHASE

CLASS 3, £10000, 5YO PLUS, £6498.00 PENALTY — 2M 110Y

1	21153-8	UPSANDDOWNS (D)	Evan Williams	7	11 8	Paul Moloney
2	8513-32	TOWN MOUSE (D)	N B King	5	10 10	Trevor Whelan
3	5FUU-42	RED SEVENTY (D)	S J Humphrey	6	10 9	Jack Quinlan
4	6177/1-	JONNIE SKULL (CD)	P S McEntee	9	10 8	B Hughes
5	54P/P6P-	RADSOC DE SIVOLA	J R Cornwall	10	10 3	Joseph Cornwall (5)

5:00 10 RUN AYLSHAM SHOW - AUGUST BANK HOLIDAY - LADY AMATEUR RIDERS' HANDICAP HURDLE

CLASS 5, £6000, 4YO PLUS, £3952.00 PENALTY — 2M 4F 110Y

1	328242-	WEYBRIDGE LIGHT (D)	D Thompson	10	11 12	Miss A Goschen (3)
2	5PP-312	RIDDLESTOWN (CD)	C Fryer	8	11 7	Miss G Andrews
3	3215/4-P	STORM TO PASS (CD)	C Fryer	7	11 4	Miss K Gowing (7)
4	6338-41	OCCASIONALLY YOURS (D)	A Blackmore	11	11 4	Miss T Worsley (7)
5	470PF3-	INDIEFRONT	Miss J S Davis	6	11 3	Miss H Stuckey (7)
6	07/4443-	ROYAL ETIQUETTE	Mrs L Hill	8	11 1	Miss Katy Lyons (7)
7	43346-P	MONROE PARK (C)	A Blackmore	10	10 7	Miss A Stirling (3)
8	61253-2	OWNER OCCUPIER (D)	C Gordon	10	10 1	Miss S Kelk (7)
9	697U5-3	VOLCANIC JACK	M C Chapman	7	10 0	Miss Alice Mills
10	98PP-87	SAMIZDAT	J G O'Neill	12	10 0	Miss G Swan (7)

LISTOWEL

Going: Heavy

TOP JOCKEYS

	Win-Run	Win%	£1bet
Chris Hayes	13–63	21%	+13.00
Pat Smullen	9–69	13%	-33.63
Shane Foley	8–57	14%	-4.00
Wayne Lordan	6–58	10%	-17.63
Kevin Manning	5–50	10%	-5.30
D McDonogh	5–39	13%	+5.75
F M Berry	4–55	7%	-26.50
Ronan Whelan	3–37	8%	-14.00
Connor King	3–16	19%	+25.00
Ross Coakley	3–12	25%	+29.00

TOP TRAINERS

	Win-Run	Win%	£1bet
A P O'Brien	10–48	21%	-19.29
D K Weld	9–52	17%	-16.63
P D Deegan	6–20	30%	+30.25
J S Bolger	5–43	12%	-9.80
Mrs J Harrington	4–26	15%	-6.75
W McCreery	4–23	17%	+7.50
M Halford	3–28	11%	-10.00
K Prendergast	3–21	14%	-3.25
P J Prendergast	3–15	20%	+24.50
A Oliver	2–28	7%	-18.00
John J Walsh	2–23	9%	-16.50
Denis G Hogan	2–13	15%	+1.00

TOP TIPS

2.40 Vocal Critic
3.10 The Fairy
3.40 Sight Hound
4.10 Knocknagree
4.40 Jackie Ellis
5.10 Seaforth
5.40 Wicklow Brave

2:40 11 RUN E.B.F. MAIDEN (PLUS 10)

CLASS, £14500, 2YO ONLY, £10005.00 PENALTY — 7F

1 (1)		DEAUVILLE	A P O'Brien	2	9 5	J A Heffernan
2 (5)	33	HASSELNOTT (BF)	A Leahy	2	9 5	F M Berry
3 (3)	5	HOLLYWOOD ROAD	C O'Dwyer	2	9 5	C D Hayes
4 (4)	34	HOPPALA	D K Weld	2	9 5	P J Smullen
5 (9)	5	LEATH NA HOIBRE	B W Duke	2	9 5	K J Manning
6 (8)	524	TOUCH OF FROST	J F Levins	2	9 5	G F Carroll
7 (11)		VOCAL CRITIC	J S Bolger	2	9 5	R P Whelan
8 (7)		MISS ADARE	M Hourigan	2	9 0	N G McCullagh
9 (10)		REINAS QUEEN	Mrs S Dawson	2	9 0	R Coakley (5)
10 (6)	8	THE FROZEN WELL	E M O'Sullivan	2	9 0	C R King (3)
11 (2)	6	WRECKLESS	M Hourigan	2	9 0	C T Keane

3:10 11 RUN GEORGE FITZMAURICE HANDICAP

CLASS, £9000, 3YO ONLY, £6210.00 PENALTY — 7F

1 (10)	2736-9	SHE'S A PISTOL	P Prendergast	3	9 12	R M Burke
2 (5)	8589-68	MATTYDILLON	K Prendergast	3	9 8	Gary Paul Halpin (5)
3 (2)	56614-7	THE FAIRY	W McCreery	3	9 3	W J Lee
4 (3)	08-67	BOB'S THE BUSINESS	J Harrington	3	9 2	S Foley
5 (1)	577	ECOEYE	A Leahy	3	8 12	C R King (3)
6 (8)	0-64	LIPSTICK LASS	M Brassil	3	8 12	F M Berry
7 (9)	067-22	VOCAL WARM UP (BF)	B W Duke	3	8 12	K J Manning
8 (4)	90-01	FASHION FORWARD (EX5) (D)	A Oliver	3	8 10	C D Hayes
9 (6)	46-5228	NO WAY JACK (BF)	P Martin	3	8 10	N G McCullagh
10 (7)	00-7820	TANNERON	J J Murphy	3	8 7	W M Lordan
11 (11)	840-	DAINTY DANCER	J J Murphy	3	8 4	Karen Reidy (10)

3:40 9 RUN LISTOWELRACES.IE MEDIAN AUCTION MAIDEN

CLASS, £12000, 3YO ONLY, £8281.00 PENALTY — 1M

1 (9)		BOOM BOX	J Harrington	3	9 5	S Foley
2 (3)	78	K ROCK	T Stack	3	9 5	F M Berry
3 (5)	73	KIRKS RYKER	M Halford	3	9 5	C P Hoban
4 (6)	22	SIGHT HOUND	D K Weld	3	9 5	P J Smullen
5 (1)	00	SIR EDWARD MARTIN	E McCutcheon	3	9 5	J A Heffernan
6 (8)	00	TANSANITE	T Stack	3	9 5	W J Lee
7 (2)	6	AVIZARE	P Prendergast	3	9 0	D P McDonogh
8 (4)	32	LOVE ROSIE	T Stack	3	9 0	W M Lordan
9 (7)	5	WALKINGONMOONBEAMS	J C McConnell	3	9 0	G F Carroll

4:10 7 RUN CROOM HOUSE STUD E.B.F. FILLIES MAIDEN

CLASS, £16000, 3YO PLUS, £11040.00 PENALTY — 1M

1 (1)	-	OURLITTLETREASURE	P Neville	5	9 12	C T Keane
2 (2)	430	TAKEACHANCEONME	P Martin	5	9 12	R Coakley (5)
3 (3)	45	ANGEL BAY	Ms S Lavery	3	9 0	P J Smullen
4 (5)		CROCOSMIA	E McCutcheon	3	9 0	D A McCormack (5)
5 (7)	7	FOR GOODNESS SAKE	J J Murphy	3	9 0	C R King (3)
6 (6)	3-5	KNOCKNAGREE	J S Bolger	3	9 0	K J Manning
7 (4)	43	LOVE LETTER	W McCreery	3	9 0	W J Lee

4:40 18 RUN ST. JOHN'S LITERARY CENTRE HANDICAP

CLASS, £9000, 4YO PLUS, £6210.00 PENALTY — 1M

1 (3)	613336-	CAIRDIUIL (D)	I Madden	9	10 4	J A Heffernan
2 (12)	4/08776-	VALBUCCA	Miss Harrison	8	10 1	Miss K J Harrison
3 (16)	0/158-00	BRIBE THE BOUNCER (CD)	Denis Hogan	4	9 12	J W Kennedy (10)
4 (10)	2824-91	JACKIE ELLIS (D)	P W Flynn	4	9 11	C T Keane
5 (14)	6571-60	PRINCESS GLAMOUR (D)	E Lynam	4	9 11	O J Orr (10)
6 (2)	463506	YES I AM	P D Deegan	4	9 10	C D Hayes
7 (8)	002-146	BALMONT BLAST (D)	E Lynam	4	9 9	R P Downey (5)
8 (4)	99-9024	PRINCE JOCK (D)	Albert Moriarty	8	9 3	K P Moriarty (10)
9 (11)	37094-4	INDY GAL	P Martin	5	9 2	C R King (3)
10 (1)	001-097	APACHE GOLD (D)	J J Walsh	7	9 0	R P Whelan
11 (7)	885/31-8	BAY HILL (D) (BF)	C Roche	4	9 0	F M Berry
12 (6)	7/0050-0	BALTIC VOYAGER	J J Walsh	4	8 12	L F Roche
13 (5)	775/0-00	MICK SLATES	A J Martin	6	8 12	W M Lordan
14 (13)	7090-00	GIORGI	T Doyle	4	8 11	D P McDonogh
15 (15)	0348/0-0	MALICIOUS INTENT	V Clifford	7	8 7	G J Phillips (5)
16 (9)	800	NOBLE KING	A J Martin	6	8 5	N G McCullagh
17	62000-6	ERINS GAL	S G O'Donnell	8	8 5	
18	868-757	JACKEMIL (CD)	J J Walsh	6	8 5	

5:10 9 RUN LISTOWEL ON FACEBOOK HANDICAP (60-90)

CLASS, £16000, 3YO PLUS, £11040.00 PENALTY — 1M

1 (2)	513-551	LAVINIAD (EX5) (D)	W P Mullins	5	10 0	P J Smullen
2 (5)	10/714-0	ERIC THE GREY	Denis Hogan	5	9 8	W J Lee
3 (8)	592-044	RULER OF FRANCE	P Twomey	4	9 7	W M Lordan
4 (3)	00/5679-	NORTHERN ROCKED	D K Weld	9	9 6	L F Roche
5 (6)	38/0020	MY PAINTER	Denis Hogan	4	9 5	J W Kennedy (10)
6 (1)	390-42	SEAFORTH	J J Murphy	3	9 2	C R King (3)
7 (9)	274-763	THE PANHANDLER	T Doyle	4	9 0	D P McDonogh
8 (7)	00/0-080	HURRICANE TWISTER	V Clifford	8	8 8	G J Phillips (5)
9 (4)	997-103	NEVER AGAIN (D)	J J Walsh	3	8 4	C D Hayes

5:40 6 RUN BRYAN MACMAHON (Q.R.) RACE

CLASS, £13001, 4YO PLUS, £8969.00 PENALTY — 1M 6F

1 (1)	1-07948	ARMED GUARD	E Lynam	6	11 5	Miss S Lynam (7)
2 (4)	1	WICKLOW BRAVE (C)	W P Mullins	6	11 5	Mr P W Mullins
3 (2)	04806-4	CARDINAL PALACE	J Nash	5	11 0	Ms K Walsh
4 (5)	47290-7	DAVIDS PARK	J J Murphy	4	11 0	Mr J F O'Meara (5)
5 (6)	5-	DAWERANN	M Hourigan	6	11 0	Miss L A Hourigan (5)
6 (3)	5541/50-	MIREYA (CD)	Miss Harrison	8	10 9	Miss K J Harrison (7)

KILBEGGAN

Going: Good

TOP JOCKEYS

	Win-Run	Win%	£1bet
Bryan Cooper	12–66	18%	-4.51
Mark Walsh	8–56	14%	+4.00
Ms N Carberry	7–17	41%	+6.42
A E Lynch	6–56	11%	-30.03
Mark Enright	6–41	15%	+17.75
Ben Dalton	6–40	15%	+21.88
Paul Carberry	5–67	7%	-48.06
Brian O'Connell	4–59	7%	-31.00
Mark Bolger	4–45	9%	-20.50
D G Hogan	4–27	15%	-2.25

TOP TRAINERS

	Win-Run	Win%	£1bet
W P Mullins	19–56	34%	-1.14
Noel Meade	10–65	15%	-15.60
Gordon Elliott	9–100	9%	-69.09
H De Bromhead	8–46	17%	-6.40
Mrs J Harrington	8–29	28%	-8.09
Denis G Hogan	6–26	23%	+73.75
John J Hanlon	5–39	13%	+32.50
Michael J Bowe	4–14	29%	+19.00
John Patrick Ryan	3–38	8%	-22.75
Gillian Callaghan	3–16	19%	+17.50
Michael Hourigan	2–32	6%	-16.67
John G Carr	2–24	8%	-6.00

TOP TIPS

2.50 Do Try Dolly
3.20 Stay With It
3.50 Aunt Alice
4.20 Personal Shopper
4.50 Macnicholson
5.20 Tulsa Jack
5.50 Runyon Rattler

2:50 12 RUN KILBEGGAN ON FACEBOOK MAIDEN HURDLE

CLASS, £10000, 6YO PLUS, £6900.00 PENALTY — 2M

1	2363-34	FORT SMITH (BF)	G Elliott	6	11 12	B J Cooper
2	65336-3	VIA DEL CORSO	Denis Hogan	7	11 5	D G Hogan
3	/-	BALLYNAKELLY	J G Coogan	6	11 4	I J McCarthy
4	5P43-	BRIGHT PROSPECT	Miss E Doyle	6	11 4	B T O'Connell
5	3923P-0	CELTIQUE BEAU	P J Gilligan	6	11 4	B M Cash
6	P/0-7	DEPUTY MARSHALL	Peter Fahey	6	11 4	A D Leigh
7	857-	DUFFYS ALL SET	J M Burke	6	11 4	M P Burke (7)
8	42PP23/	KESTREL	E P Mitchell	7	11 4	J M Moore (7)
9	00/PP0-	MELLIFONT ABBEY	John G Carr	8	11 4	C D Maxwell (3)
10	7/F-	SIZING VENEZUELA	H de Bromhead	6	11 4	J J Burke
11	385532-	DO TRY DOLLY	P G Fahey	7	10 11	M P Fogarty
12	563-7	ISNT DAT RIGHT	David Kelly	6	10 11	S W Flanagan

3:20 10 RUN ATHLONE HANDICAP HURDLE (80-109)

CLASS, £11000, 4YO PLUS, £7590.00 PENALTY — 2M

1	0051F-1	ROYAL BORU (EX6) (D)	G Callaghan	7	11 12	K M Donoghue
2	35905-0	ENJOY RESPONSIBLY	H de Bromhead	6	11 6	B J Cooper
3	06943P/	FIRST TRIM (D)	S Fahey	10	11 6	S E Butler (5)
4	49130/6-	INVINCIBLE DON (D)	J Morrison	7	11 6	P F Mangan
5	2137P-2	STAY WITH IT (D)	M Winters	8	11 6	D J Mullins (5)
6	416/4-	SHARJAH (D)	A Slattery	5	11 5	B T O'Connell
7	2/29606-	LUIMNEACH ABU (D)	J P Broderick	7	11 4	M P Walsh
8	11/9600-	OWEN MC (D) (BF)	N Meade	7	11 4	P Carberry
9	919186/	CARLOWSANTANA (D)	S T Nolan	12	11 3	I J McCarthy
10	38P04-3	TEMPO MAC	G Elliott	5	11 3	K C Sexton

3:50 7 RUN BLOOMFIELD HOUSE HOTEL MARES HURDLE

CLASS, £13001, 4YO PLUS, £8969.00 PENALTY — 2M 3F 110Y

1	50/02-1	AUNT ALICE (CD)	M J Bowe	5	11 9	D J Mullins (5)
2	1/31-	DAISY'S GIFT (D)	W P Mullins	8	11 9	R Walsh
3	U/1243-1	DUCKWEED (C)	J Harrington	7	11 9	R M Power
4	47344-1	STAR COUNSEL (D)	Edmond Kent	7	11 9	P Carberry
5	2125P-U	URTHEONEIWANT	J W Byrne	5	11 9	L P Dempsey (5)
6	23239P-	WELL TUNED (D)	J W Nicholson	6	11 9	M A Enright
7	6-7	SHE'S PERFECT	Robert Honner	5	11 2	M J Bolger

4:20 13 RUN KILBEGGAN HANDICAP HURDLE (80-102)

CLASS, £9000, 4YO PLUS, £6210.00 PENALTY — 3M 140Y

1	8P67-70	THE SHEPHERD KING	T Cooper	11	11 9	C M Collins (7)
2	47833-0	PLAYTIME BEN (D)	D E Fitzgerald	10	11 8	S W Flanagan
3	10037-5	DOWN TIME (C) (BF)	J J Hanlon	5	11 7	Andrew J McNamara
4	B17905-	COULEUR DE LA LOI	M G Cleary	10	11 0	B T O'Connell
5	7P4P3-4	ROVING LAD	P J Gilligan	8	10 12	A E Lynch
6	0P1758-	DEDOCTORSDAUGHTER (CD)	Denis Hogan	8	10 11	D G Hogan
7	057P3-4	WESTERN PROMISE	S K Ryder	9	10 9	M A Enright
8	00-0	BLUESEA BEAUTY	J Motherway	6	10 7	J S McGarvey (3)
9	43605-0	OLD CASTLE VILLA	J P Ryan	9	10 6	R P Treacy (5)
10	03647-2	PERSONAL SHOPPER	H Smyth	8	10 6	R Blackmore (7)
11	5965P-9	MAIZEYS HONOUR	G Webb	9	10 5	R A Doyle (7)
12	41535-6	GALBOYSTOWN LADY	A A Howard	7	10 4	B R Dalton (3)
13	6000-31	MUSTADRIK (EX4)	G Elliott	4	10 5	L P Dempsey (5)

4:50 13 RUN MULLINGAR.IE BEGINNERS CHASE

CLASS, £11000, 5YO PLUS, £7590.00 PENALTY — 2M 4F

1	40172-2	AKORAKOR (BF)	G Elliott	6	11 12	B J Cooper
2	0108-08	CHANGE THE RULES	Aengus King	7	11 12	A Ring (5)
3	67034-7	CLONBANAN LAD	H de Bromhead	9	11 12	A E Lynch
4	907300-	GARY	J J Hanlon	6	11 12	R Blackmore (7)
5	F5353P-	GATESOFFRANCE (BF)	Peter Fahey	8	11 12	S E Butler (5)
6	00386-9	LILBITLUSO	Mrs D Foster	7	11 12	J S McGarvey (3)
7	2220-24	MACNICHOLSON (C)	J Harrington	6	11 12	R M Power
8	41415-3	MELDRUM LAD (D)	David Kelly	6	11 12	S W Flanagan
9	PP/F66-2	SIX SENSES	A Lynch	9	11 12	R C Colgan
10	15533-5	TAILOR'S GOLD	T F Shaw	8	11 12	I J McCarthy
11	11P0-75	GIVE ME A BREAK (D)	M Hourigan	6	11 5	M P Walsh
12	1/47-	MISTER RED	A Fleming	5	11 5	M A Enright
13	F2451-9	PUTRAKIN	W Newman	6	11 5	C D Maxwell (3)

5:20 11 RUN STREAMSTOWN HANDICAP CHASE (0-123)

CLASS, £16000, 5YO PLUS, £11040.00 PENALTY — 3M 1F

1	P1P1-55	ANNIE OAKLEY	J Harrington	7	11 11	M J Bolger
2	60270-1	SHAMIRAN	S T Nolan	10	11 9	I J McCarthy
3	2P23-P2	THELOBSTERCATCHER (D)	P A Fahy	11	11 7	D E Mullins
4	5F07P-1	BEST VALUE (D)	T J Nagle-Jr	8	11 4	S J Crimin (7)
5	174644-	PAINTED LADY	J Harrington	6	11 4	R M Power
6	964U5P-	ALLIED VICTORY	H de Bromhead	6	11 3	B J Cooper
7	3615P-8	DOWN UNDER (D)	F Flood	8	11 0	M P Walsh
8	383204-	TULSA JACK	N Meade	6	10 11	P Carberry
9	11/F50-0	ACES AND KINGS (CD)	W Newman	11	10 10	A E Lynch
10	33711-3	CORPORATE BOX	R Sweeney	7	10 4	L P Dempsey (5)
11	064185-	DO BE DOIN'	Martin Hassett	7	10 4	S J Hassett (3)

5:50 9 RUN WWW.KILBEGGANRACES.COM FLAT RACE

CLASS, £9000, 5-7YO, £6210.00 PENALTY — 2M

1	89-	BELLA MILANO	C O'Dwyer	5	12 0	Mr P A King (7)
2		GENERAL SANTOS	John Neilan	6	12 0	Mr P J O'Neill (7)
3	0/9-	GLENBANK KING	R K Watson	7	12 0	Mr R Deegan (7)
4	S	JOHN ROSS CULLINAN	A Mullins	5	12 0	Mr R A Devine (7)
5	63-	RUNYON RATTLER	P J Rothwell	5	12 0	Mr J A Kinsella (7)
6	48253-	SUPREME VINNIE	Miss D O'Shea	6	12 0	Mr K E Power
7	20-5	WHISKEY NO ICE	J R Barry	6	12 0	Mr S Clements (3)
8	0	ZAGELLE	H de Bromhead	5	12 0	Mr D Roche (5)
9		COMEHERE HI	J Nash	5	11 7	Ms N Carberry

NOTTINGHAM

Going: Good to firm

TOP JOCKEYS

	Win-Run	Win%	£1bet
Silvestre De Sousa	17–116	15%	-18.35
Tom Queally	15–107	14%	+18.86
Hayley Turner	13–74	18%	+32.75
Paul Mulrennan	12–76	16%	+17.83
Luke Morris	11–101	11%	-27.40
Frederik Tylicki	11–77	14%	-6.67
Tom Eaves	8–76	11%	-25.84
Jimmy Quinn	8–53	15%	+63.50
Daniel Tudhope	8–43	19%	-0.17
Dane O'Neill	7–70	10%	-27.51
Joe Fanning	7–68	10%	-16.00
Shane Kelly	7–57	12%	-13.92
Cathy Gannon	7–47	15%	-4.88
Jason Hart	7–34	21%	+31.00
Richard Kingscote	6–73	8%	-43.57
Tony Hamilton	6–46	13%	-0.75
William Carson	6–45	13%	+58.50

TOP TRAINERS

	Win-Run	Win%	£1bet
Michael Appleby	23–115	20%	+72.63
Richard Fahey	18–105	17%	+12.83
John Gosden	12–74	16%	-12.85
Roger Varian	10–61	16%	-6.00
Richard Guest	9–69	13%	+42.50
Ralph Beckett	9–58	16%	-15.23
James Given	8–109	7%	-48.77
Michael Bell	8–74	11%	-31.63
William Muir	8–40	20%	+16.41
David Elsworth	8–34	24%	+72.63
David Evans	7–72	10%	+3.20
Marco Botti	7–63	11%	-21.13
John Mackie	7–39	18%	+15.25
Michael Easterby	6–53	11%	-12.00
William Haggas	6–46	13%	-20.69
Brian Meehan	6–41	15%	-21.85
Richard Price	5–45	11%	-13.25

TOP TIPS

2.15 Sandahl
2.45 Oracle Boy
3.15 Belle Nellie
3.45 Harrogate Fair
4.15 Lovely Surprise
4.45 Stella Etoile
5.15 Kawaii
5.45 Red Inca

2:15 11 RUN MAIDEN STAKES

CLASS 5, £6000, 2YO ONLY, £3881.00 PENALTY — 5F 13Y

1 (10)		ADHAM	J Tate	2	9	5 L Morris
2 (3)		AJAYA	W J Haggas	2	9	5 P Cosgrave
3 (5)	6	CAPTAIN GERALD	J Ryan	2	9	5 Eva Moscrop (7)
4 (8)		DHAHMAAN	M Botti	2	9	5 M M Monaghan (3)
5 (4)	43	KYLLUKEY (BF)	C Hills	2	9	5 D Tudhope
6 (6)		SANDAHL	R M Beckett	2	9	5 R Kingscote
7 (2)		WILSONS RUBY	B Ellison	2	9	5 T Eaves
8 (9)		LADY JOANNA VASSA	R C Guest	2	9	0 Jason Hart
9 (7)	59	MEMYSELFIE	D Shaw	2	9	0 Renato Souza
10 (1)	9	PINK ICE	M W Easterby	2	9	0 P Mulrennan
11 (11)	0	TUTILL	M W Easterby	2	9	0 Nathan Evans (7)

2:45 16 RUN MOST RELIABLE BET DG TAXIS HANDICAP

CLASS 5, £5000, 4YO PLUS, £3234.00 PENALTY — 1M 6F 15Y

1 (4)	2-35131	BOLD RUNNER (D)	J Santos	4	9	9 S De Sousa
2 (9)	95218/3-	COCONELL (D)	P W Hiatt	5	9	7 Ciaran McKee (7)
3 (5)	34-3134	WHILE YOU WAIT	P Fitzsimons	6	9	7 Liam Jones
4 (11)	460/034-	SONG LIGHT	J W Mullins	5	9	7 S J Drowne
5 (1)	71641-3	ORACLE BOY (CD)	W R Muir	4	9	6 S Hitchcott
6 (8)	124378-	HALLSTATT (CD)	J Mackie	9	9	6 P Mulrennan
7 (16)	212359-	IVANHOE	M Blanshard	5	9	4 David Probert
8 (13)	0703-50	AGREEMENT	Mrs N S Evans	5	9	2 Catherine Gannon
9 (6)	6940-04	ESHTYAAQ	P D Evans	8	9	1 P Cosgrave
10 (15)	321-322	HURRY HOME POPPA (CD,BF)	J Mackie	5	9	1 J Fanning
11 (10)	26-5987	DARING INDIAN (D)	G McPherson	7	8	13 Jenny Powell (5)
12 (3)	8677-04	GUISING	Miss J Feilden	6	8	13 Shelley Birkett (3)
13 (2)	737400/	RUSSIAN GEORGE	S Gollings	9	8	11 R Richardson (7)
14 (12)	245630-	TEENAGE DREAM	B Ellison	7	8	9 B A Curtis
15 (7)	10/680-5	EL MASSIVO (BF)	B Ellison	5	8	8 P Pickard
16 (14)	21705-9	KATHLATINO	M Hammond	8	8	6 D Fentiman

3:15 17 RUN MERLIN INFLATABLES UK HANDICAP

CLASS 6, £4000, 3YO ONLY, £2588.00 PENALTY — 5F 13Y

1 (4)	1504-65	ZEBELINI (D)	Ollie Pears	3	9	7 P Mulrennan
2 (12)	365-791	CANDLELIGHT (D)	C Hills	3	9	7 D Tudhope
3 (11)	657-052	BLACKASYOURHAT	M J Attwater	3	9	5 S J Drowne
4 (3)	875149	YA HALLA (D)	P D Evans	3	9	5 J F Egan
5 (9)	20-58	PACO'S SUNSHINE	B Ellison	3	9	5 T Eaves
6 (6)	8445-40	PRESTO BOY	J R Fanshawe	3	9	5 Tom Marquand (7)
7 (15)	415839	PANCAKE DAY	J Ward	3	9	3 A Elliott
8 (14)	0-36	PERFECT PEAK	M W Easterby	3	9	3 J P Sullivan
9 (8)	5653-62	BELLE NELLIE	N Tinkler	3	9	2 Jason Hart
10 (17)	198447	AIR OF YORK (D)	R Harris	3	9	2 David Probert
11 (2)	88-2263	FRANK THE BARBER	S Hollinshead	3	8	13 S Donohoe
12 (1)	87-0	SAMSAMSAM	R M H Cowell	3	8	10 S De Sousa
13 (13)	353-205	MIDNIGHT DESTINY	D Shaw	3	8	10 Renato Souza
14 (7)	4334	WINN LILY	Ollie Pears	3	8	10 J Butterfield (3)
15 (5)	089-074	BOUNTY BAH	M D I Usher	3	8	8 L P Keniry
16 (16)	54-8840	DESERT APOSTLE	D Shaw	3	8	3 P Mathers
17 (10)	906-54	SWIFT SUSIE	S C Williams	3	8	3 L Morris

3:45 14 RUN DG TAXIS 01159500500 HANDICAP

CLASS 3, £15000, 4YO PLUS, £9704.00 PENALTY — 5F 13Y

1 (13)	18702/0	VAN ELLIS	S Flook	6	9	7 Mikey Ennis (5)
2 (2)	9409-29	BLITHE SPIRIT (D)	E J Alston	4	9	4 Jason Hart
3 (1)	0452-24	BORDERLESCOTT (D)	R Bastiman	13	9	4 P McDonald
4 (4)	173-387	SLEEPY SIOUX (D)	D R C Elsworth	4	9	3 J F Egan
5 (11)	8/7002-0	ROYAL MEZYAN (D)	H Spiller	4	9	0 C Schofield
6 (9)	12230-1	DOUBLE UP (D)	R Varian	4	9	0 F Tylicki
7 (7)	03020-0	FREE ZONE (D)	R M H Cowell	6	9	0 S De Sousa
8 (6)	223025	IT MUST BE FAITH (CD)	M Appleby	5	8	13 Hayley Turner
9 (10)	50037-0	BURNING THREAD (D)	D R C Elsworth	8	8	13 Tim Clark (5)
10 (5)	10690-3	JUDGE 'N JURY (CD)	R Harris	11	8	11 David Probert
11 (8)	0-34028	TOP BOY (D)	D Shaw	5	8	10 P Mathers
12 (3)	00-9513	RUSTY ROCKET (CD)	Paul Green	6	8	5 J P Sullivan
13 (12)	0-22901	POWERFUL WIND (D)	R Harris	6	8	4 Edward Greatrex (7)
14 (14)	2836-31	HARROGATE FAIR (CD)	M D Squance	5	8	2 L Morris

4:15 11 RUN MERLIN MAIDEN FILLIES' STAKES (DIV 1)

CLASS 5, £6000, 3YO ONLY, £3881.00 PENALTY — 1M 75Y

1 (6)		CELESTIAL FIRE	J R Fanshawe	3	9	0 F Tylicki
2 (5)	0-0	DRASTIC ART	H Spiller	3	9	0 R Ffrench
3 (7)	5	IMVULA	E A L Dunlop	3	9	0 David Probert
4 (9)	6-	LEMONCETTA	J H M Gosden	3	9	0 L Dettori
5 (11)	4-2	LOVELY SURPRISE	I Mohammed	3	9	0 T P Queally
6 (8)	36	MUDAMMERA	R Varian	3	9	0 Dane O'Neill
7 (4)	6-	OAKLEY GIRL	S C Williams	3	9	0 K Latham
8 (10)	35	ORANGE BLOOM	M L W Bell	3	9	0 J Fanning
9 (1)	4-4	RIVE GAUCHE	W J Haggas	3	9	0 P Cosgrave
10 (2)		SEA SCENT	Sir M Stoute	3	9	0 T E Durcan
11 (3)	0	VERULAMIUM	Mrs N S Evans	3	9	0 Catherine Gannon

4:45 11 RUN MAIDEN FILLIES' STAKES (DIV 2)

CLASS 5, £6000, 3YO ONLY, £3881.00 PENALTY — 1M 75Y

1 (6)	6-	BELLA NOUF	W J Haggas	3	9	0 P Cosgrave
2 (7)	43-4	FIGMENT	J H M Gosden	3	9	0 L Dettori
3 (11)	9	FREEDOM ROCK	P J McBride	3	9	0 S De Sousa
4 (8)	9-	INTIMATION	Sir M Stoute	3	9	0 T E Durcan
5 (10)	8-	LOUDLY (BF)	G Peckham	3	9	0 L Morris
6 (5)	7	MUWALAAH	R Varian	3	9	0 Dane O'Neill
7 (2)		MY TRINGALING	S C Williams	3	9	0 Aaron Jones (5)
8 (4)	0-	PERDURABLE	C Fellowes	3	9	0 Martin Lane
9 (9)	02-	POPPET ROCKET	B J Meehan	3	9	0 Hayley Turner
10 (3)	034-	SPIRITED ACCLAIM	D R C Elsworth	3	9	0 J F Egan
11 (1)	2-6	STELLA ETOILE	R A Fahey	3	9	0 T Hamilton

5:15 14 RUN SAFE BET DG TAXIS 01159500500 HANDICAP

CLASS 5, £5000, 3YO ONLY, £3234.00 PENALTY — 1M 75Y

1 (2)	4424-24	LOOKING GOOD (BF)	D H Brown	3	9	7 D Tudhope
2 (7)	0-34	KAWAII	P J McBride	3	9	5 S De Sousa
3 (10)	6658-	ZAMPERINI	M Murphy	3	9	5 S W Kelly
4 (12)	096-15	SNAPPY GUEST (D)	G Margarson	3	9	3 Daniel Muscutt (3)
5 (13)	67-53	LONE STAR BOY	T Dascombe	3	9	3 R Kingscote
6 (11)	47-5351	DARK WONDER (D)	J G Given	3	9	3 T Eaves
7 (14)	749332	IVORS INVOLVEMENT	D R C Elsworth	3	9	3 L P Keniry
8 (4)	74249-2	CHARLOTTE'S SECRET (BF)	R A Fahey	3	9	3 T Hamilton
9 (9)	9855-4	LADY MASCOT	R Hannon	3	9	2 Gary Mahon (7)
10 (8)	36-5	PERCY'S LASS	B Ellison	3	9	2 Jason Hart
11 (6)	8546-64	STONE ROSES	M L W Bell	3	9	1 Non Runner
12 (3)	693041-	AGADOO	S A Harris	3	9	1 R P Walsh (7)
13 (1)	6908-7	ALBECQ	P D Evans	3	8	10 J F Egan
14 (5)	090-	WHOOPIE DO	D Bridgwater	3	8	2 J Quinn

5:45 16 RUN PHS RELY ON US HANDICAP

CLASS 6, £4000, 4YO PLUS, £2588.00 PENALTY — 1M 2F 50Y

1 (9)	74948-7	FRONT RUN	M Botti	4	9	7 L Morris
2 (8)	U4668-3	RED INCA (D)	B Ellison	7	9	7 D Swift
3 (4)	245-440	DAKOTA CITY	Miss J Feilden	4	9	7 Shelley Birkett (3)
4 (10)	906-406	COMMISSAR	Ian Williams	6	9	6 S Donohoe
5 (15)	22-7268	LYNNGALE (D)	Kristin Stubbs	4	9	5 S A Gray (3)
6 (2)	417/22-1	JAMAICA GRANDE (D)	Charlie Wallis	7	9	5 William Carson
7 (6)	784-	LACERTA	M Hammond	4	9	4 P McDonald
8 (12)	878908	TRADER JACK	D Flood	6	9	4 S Sanders
9 (5)	231464	MATRAASH (D)	D Loughnane	9	9	4 B A Curtis
10 (7)	06485-	JETHOU ISLAND	H Candy	4	9	3 Dane O'Neill
11 (11)	400-963	KANTARA CASTLE	J Mackie	4	9	0 J Fanning
12 (16)	240-423	FERDY	Paul Green	6	8	13 J F Egan
13 (1)	33-6556	FAIR COMMENT (D)	M Blanshard	5	8	13 David Probert
14 (14)	375-007	CAPTAIN STARLIGHT	A Sadik	5	8	11 Rob Hornby (5)
15 (13)	0-05580	GREYEMKAY (D)	R J Price	7	8	10 Daniel Muscutt (3)
16 (3)	8007-49	BAJAN REBEL	M W Easterby	4	8	8 J P Sullivan

TOP FLAT JOCKEYS THIS SEASON

Jockey	Wins	Rides	Win %	Place	Place %
R L Moore	24	102	23.53	48	47.06
W Buick	24	96	25.0	45	46.88
P Cosgrave	18	74	24.32	27	36.49
R Hughes	17	107	15.89	47	43.93
P Mulrennan	17	92	18.48	40	43.48
A Kirby	16	95	16.84	36	37.89
P McDonald	16	91	17.58	32	35.16
S De Sousa	16	74	21.62	31	41.89
James Doyle	15	88	17.05	36	40.91
P Hanagan	14	106	13.21	30	28.3
T Hamilton	13	104	12.5	38	36.54
G Lee	13	125	10.4	33	26.4
P Makin	13	70	18.57	26	37.14
Jim Crowley	13	83	15.66	26	31.33
G Baker	13	51	25.49	25	49.02
J P Spencer	12	98	12.24	28	28.57
D Tudhope	12	72	16.67	25	34.72
L Morris	11	96	11.46	33	34.38
F Norton	11	78	14.1	32	41.03
P J Dobbs	11	70	15.71	27	38.57
B A Curtis	11	61	18.03	24	39.34
Cam Hardie	11	54	20.37	19	35.19
Graham Gibbons	9	73	12.33	22	30.14
Oisin Murphy	9	58	15.52	19	32.76
S Donohoe	8	51	15.69	18	35.29
T Eaves	7	83	8.43	22	26.51
S A Gray	7	55	12.73	17	30.91
A Mullen	7	54	12.96	14	25.93
J Fortune	7	39	17.95	13	33.33
Andrea Atzeni	6	55	10.91	20	36.36
David Probert	6	73	8.22	16	21.92

TOP FLAT TRAINERS THIS SEASON

Trainer	Wins	Runs	Win %	Place	Place %
R Hannon	31	157	19.75	68	43.31
R A Fahey	27	180	15.0	62	34.44
M Johnston	26	125	20.8	50	40.0
D O'Meara	15	110	13.64	33	30.0
J H M Gosden	14	80	17.5	37	46.25
Sir Michael Stoute	14	62	22.58	29	46.77
K Dalgleish	13	62	20.97	25	40.32
T D Easterby	12	101	11.88	29	28.71
C Appleby	12	55	21.82	25	45.45
W J Haggas	11	41	26.83	20	48.78
K A Ryan	10	75	13.33	22	29.33
G A Swinbank	10	46	21.74	17	36.96
H Morrison	9	37	24.32	23	62.16
B Ellison	9	65	13.85	23	35.38
M Appleby	9	75	12.0	23	30.67
R M Beckett	9	54	16.67	19	35.19
T D Barron	9	46	19.57	18	39.13
R C Guest	9	43	20.93	15	34.88
D M Simcock	8	48	16.67	17	35.42
K R Burke	8	48	16.67	16	33.33
Micky Hammond	7	26	26.92	13	50.0
Saeed bin Suroor	7	29	24.14	12	41.38
B J Meehan	7	36	19.44	11	30.56
Mrs A J Perrett	7	26	26.92	8	30.77
A M Balding	6	79	7.59	20	25.32
E A L Dunlop	6	50	12.0	18	36.0
L M Cumani	6	28	21.43	16	57.14
C G Cox	6	51	11.76	15	29.41
George Baker	6	35	17.14	13	37.14
R Charlton	5	36	13.89	20	55.56
M Dods	5	50	10.0	20	40.0

SHARE THE PAYNE!

IT'S MERV PAYNE WITH A FAN'S VIEW OF THE FOOTIE WEEK

Big Boys should leave FIFA to rot

THE speed at which Sepp Blatter's chickens are coming home to roost is such that, by the time you read this, the horrible little troll that has blighted our beautiful game since he started sticking his sickening mush in the world footballing trough back in 1998 may have been removed – and hopefully arrested.

Although he increasingly looks like one of the famous Mafia 'Teflon Dons'. Watching the US spring into action is like watching Eliot Ness' relentless pursuit of Al Capone.

FIFA's fatal mistake was to mess with the Americans. Something you only do once – and live to regret it.

How ironic that a nation so late to get involved in the game should be championing its salvation, while all we did when we were obviously conned out of our chance of hosting the World Cup was to whine to each other about it.

The moment Russia and Qatar were revealed in the draw to host the 2018 and 2022 World Cup Finals I said the best way to respond to this joke of an organisation ruining our game was for the major footballing federations to show some balls and boycott.

It's easy. Football has proved time and time again that people power works. The ordinary fan on the terraces would support a boycott. I'd happily sacrifice one World Cup if it meant the game was run properly.

But it can be done much quicker than that. The moment the footballing associations of Brazil, Argentina, England, France, Spain and Italy decide to take matters into their own hands Blatter's empire will crumble.

Let FIFA continue with their version of the World Cup if they wish. Let the Russians and Qataris enjoy a tournament with the last few z-list countries blind, stupid or scared enough to stick around.

Blatter can no longer carry on regardless like a fiddler on the Titanic. For me, his ship can't sink quickly enough.

FAREWELL TO A KING

AS Liverpool said goodbye to Steven Gerrard last week, the permanent loss of a Merseyside midfield legend from across Stanley Park was being mourned.

Andy King, who played most of his football in the blue of Everton, died this week aged just 58.

He scored one of the best Merseyside derby goals ever seen (just Google 'Andy King's winner against Liverpool 1978 and you'll see it).

MERV'S FACT HUNT

Last week I asked: Which was the only nine-goal Premier League match during season 2014-15? The answer was: Everton 3-6 Chelsea, Goodison Park, 30th August 2014. This week's FA Cup Fact Hunt is: Which was the only FA Cup Final contested between the clubs that finished first and second in the League? Answer next week...

FOLLOW MERV ON TWITTER **@mervpayne**

HE'S SAM PLAYER: Manoa

YANK SAMU THE BEST BAA NONE

RUGBY UNION: By TREVOR CLEMENTS

OF all the things you might add to one of the tastiest fixtures of the end-of-the-season delight which today's England versus the Barbarians shindig is . . . an American.

For those of you who don't know your egg chasing, we stretch a point at calling the game's finest international fayre a proper Six Nations contest.

It is the Five Nations traditionally and no disrespect to the lads from the land of those fine fellows who gave us spaghetti, lasagne and white flags . . . it is essentionaly a sport for countries with a link to Great Britain — plus our French friends of course.

So step forward the potential star of today's show — Samu Manoa.

He turns out for the US Eagles.

He has played with distinction for Northampton this term, but sadly he is leaving these shores for Toulon in the summer (bad move, son, you won't get many pints of Frog Island bitter over there, they only serve the ladies' drink — white wine).

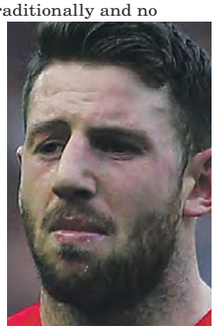
IN FORM: Cuthbert

Impressive

Manoa said: "I have completely enjoyed my time at Saints but there are 10 of us heading for the exit and that isn't too wrong.

"Onwards and upwards.

"It is time to give some new players a chance after losing in the play-off."

The Baa-Baas were impressive without ripping up trees in a 22-21 win over Ireland this week, the same winning margin of a single point against the Boys in Green for an amazing third time in a row.

And for a team which celebrates international prowess delivering pain inflicted on local soil, it was a British lad who stole the show.

Cardiff Blues winger Alex Cuthbert was on the scoresheet when, after less than five minutes, some serious Barbarians' pressure down the right hand side created a gap and he went in.

It was chess-play thereafter.

However, the Barbarians extended their fine record against Irish teams as Cardiff Blues wing Cuthbert snapped up his second try in fine style.

It followed a period of pressure during which the invitational side had several charges at the line and Cuthbert just got the ball over before the conversion sneaked in via the inside of the far post.

Great games these Barbarians tours and another which should ensure a sellout Twickenham crowd this afternoon.

CHARLIE McCANN

WITH HIS SPORTING ODDS AND ENDS

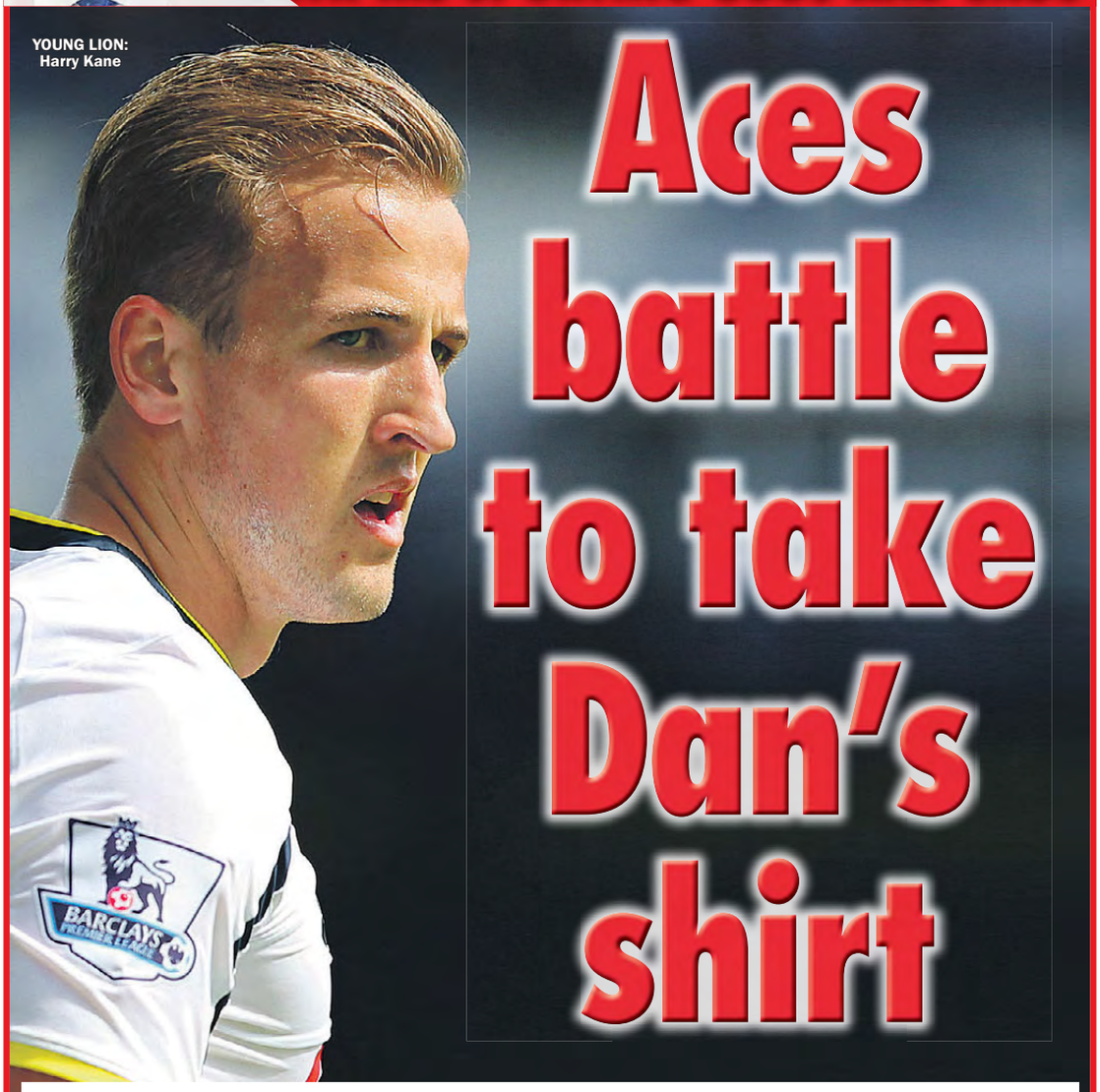
YOUNG LION: Harry Kane

Aces battle to take Dan's shirt

ARSENAL'S Danny Welbeck missed yesterday's FA Cup Final and has been ruled out of England's Internationals with the Republic of Ireland and Slovenia.

INGS AND KANE FIGHT FOR SPOT

His absence leaves the door open for Danny Ings and Harry Kane to lay a marker down to be England's 'Number Nine' in next year's European Championships in France.

Kane and Ings will be part of Gareth Southgate's England squad for the summer's U21 European Championships in the Czech Republic and BetVictor make the Three Lions 5/1 third favourite to reign supreme.

Germany's youngsters are 5/2 (From 11/4) favourites and will be a notoriously difficult side to beat, and warrant supporting at the head of the market with a favourable route to the final.

Portugal are England's biggest danger to success in Group B and are the 7/4 favourites to top the group and 4/1 second favourites for the Euros however England's wealth of attacking options up front should fire them through.

A likely front three of Ings, Saido Berahino and Kane have combined for 49 Premier League goals and should guide comfortably England to a semi-final berth at the very least; England 1/2 to progress to the knockout stages, 15/8 to top the group and 9/2 to lead home a 1-2 with Portugal in second place.

Whilst speculation continues to link both strikers with summers transfers, Ings appears more likely to move than Kane, and has been backed into 3/4 (from 12/1) to be plying his trade at Anfield next season. Liverpool have emerged as front-runners to sign the soon-to-be out of contract striker however there is similar interest elsewhere and Spurs the value at 2/1 to secure his services next season.

With the Red Devils already securing the services of Memphis Depay for a reported £25million next term then surely Spurs would appear the value in a potential all-England partnership up-front.

Cristiano Ronaldo continues to be linked with a return to Manchester and with Rafa Benitez the current 1/66 favourite with BetVictor to take over at the Bernabeu, the three-time Balon D'Or winner appeals at 4/1 to be back at Old Trafford when the Summer Transfer Window closes on September 3rd.

There has been no love lost on the pitch between Ronaldo and the world's most expensive player Gareth Bale, with the latter crucified in the second half of the season by the Spanish media.

Madrid President Florentino Perez insists the Welsh maestro will remain at the club, which could prompt CR7 to request a move this summer.

The combination of Benitez's ruthless mentality, a constant battle with Gareth Bale, and Madrid's longing to bring David De Gea 'home' all appeal as factors to Ronaldo joining Louis Van Gaal's new-look Manchester United side next season.

WWW.BETVICTOR.COM FOR ALL THE LATEST ODDS BETVICTOR

LIVERPOOL MUST SHELL OUT FOR SAINTS STAR

CLYNE COST HITS £15M

LIVERPOOL will have to up the ante by a massive 50 per cent if they want Southampton's ace defender Nathaniel Clyne.

By MIKE MURRAY

Last season's raid on the south-coast Saints didn't exactly crack the flags with Adam Lallana largely ineffectual, Liverpool-fan Rickie Lambert barely afforded a start and defender Dejan Lovren, well, less said the better.

But the Reds are ready to trust in the Saints once again and Clyne fits the bill.

Anfield's original offer of £10million kopped as much respect as a fart in a lift and the St Mary's bosses have told Liverpool 'no chance'.

Sources say they might sell at half as much again but, even then, it is a sellers' market.

So 20 mill might be the final deal of the cards.

Boss — for now — Brendan Rodgers is a big admirer of Clyne and sees the 24-year-old defender as the ideal replacement for Glen Johnson, who will leave Anfield as a free agent this summer.

Southampton value Clyne at around £20m and director of football Les Reed hasn't given up hope of convincing him to stay on the south coast.

However, he's about to enter the final year of his existing deal and if Clyne informs them that he wants to join Liverpool then Southampton will reluctantly do business for around £15m rather than risk losing him for nothing in 2016.

Clyne was one of the star performers in a Southampton team which surpassed all expectations en route to finishing seventh in the Premier League — just one place and two points adrift of the Reds.

Linked

He scored three goals in 42 appearances, including one in front of the Kop in Saints' 2-1 defeat to Liverpool on the opening weekend last August.

Clyne was handed his full international debut by Roy Hodgson against Slovenia last November and has gone on to establish himself as England's first choice right-back.

Manchester United have also been heavily linked with a move for Clyne but their interest appears to have cooled as Louis van Gaal pursues other targets.

Right-back has been a problem area for Rodgers with Johnson's form nose-diving and Liverpool opting not to renew the veteran's contract.

There might still be fog on the Clyne but expect it clearing soon.

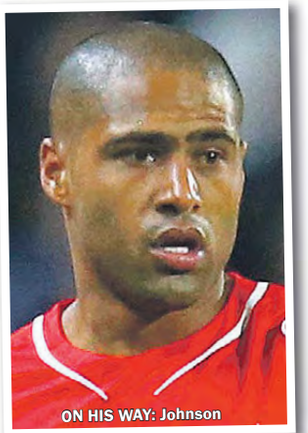

ON HIS WAY: Johnson

BIG MONEY: Saints want £15m for Clyne

PARTING SHOT: Jonas

Jonas in dig at Ashley

NEWCASTLE midfielder Jonas Gutierrez had one last go at Mike Ashley as the Argentinian leaves the club.

He says the owner gave him no support when he was diagnosed with testicular cancer.

He's beaten the disease twice and became a cult figure with the Toon Army.

The 31-year-old even scored the goal that helped keep Newcastle in the Premier League.

But that didn't change the fact that he's not being offered a new contract.

Gutierrez took to Twitter to make his feelings clear.

He said: "Two things I learn from my illness how you can support a player (Newcastle fans) and how you leave a player alone (Newcastle owner)."

And he paid tribute to the Toon Army, saying: "Thanks to all football fans and Newcastle fans for supporting me. This is a way to demonstrate I always hear you. You are important to me, football wouldn't be the same without you. All my effort and affection is for you!"

RESULTS

The William Hill Scottish Cup Final

Falkirk (0).....1 Grant 80
Inverness CT (1) 2 Watkins 38, Vincent 86

Att 37,149

Friendly Matches

Thailand All Stars 0 Chelsea 1
Tottenham .....1 Sydney FC 0

International Matches

Mexico (L).....L Guatemala (L)....L

RUGBY LEAGUE

First Utility Super League

Hull..... L Hull K R.....L
Leeds..... L Wigan L
Salford.....16 Widnes 38

Salford: T — Paterson, Johnson, Jones-Bishop. G — J. Griffin (2).
Widnes: T — An Van (2), Galea, Brown (3), Marsh. G — Owens (5).
HT: 4-20.

	P	W	D	L	F	A	Pts
Leeds	15	11	1	3	456	301	23
St Helens	15	10	0	5	367	263	20
Wigan	15	9	1	5	397	278	19
Huddersfd	15	8	1	6	324	214	17
Warrington	15	8	0	7	366	300	16
Widnes	16	7	1	8	388	376	15
Catalans D	15	7	1	7	399	403	15
Castleford	15	7	0	8	289	314	14
Hull	14	6	0	8	245	272	12
Hull K R	14	6	0	8	328	379	12
Salford	15	5	1	9	296	393	11
Wakefield	14	2	0	12	218	580	4

RUGBY UNION

AVIVA PREMIERSHIP FINAL

Bath ..... 16 Saracens .. 28

GUINNESS PRO12 FINAL

Glasgow.....L Munster.....L

FIXTURES

Kick off 3.00 unless stated

Today

SCOTTISH PREMIERSHIP PLAY-OFF FINAL SECOND LEG
Motherwell (3) v Rangers (1).

FIFA WORLD U-20 CHAMPIONSHIP - GROUP C
Portugal v Senegal (5.00), Qatar v Colombia (2.00).

GROUP D
Mexico v Mali (2.00), Uruguay v Serbia (5.00).

FERDINAND CALLS IT QUITS

RIO FERDINAND has joined Steven Gerrard and Frank Lampard by saying goodbye to English football.

But unlike those other former Three Lions skippers, he's decided not to head to the States and hang up his boots for good.

The 36-year-old former West Ham, Leeds and Man United centre-back says it's the right time to go.

He didn't figure a lot for QPR last term and had to cope with the death of his wife from cancer.

He said: "After 18 years as a professional footballer I now feel it's the right time for me to

By ANDY MILLOM

retire from the game that I love.

"As a 12-year-old boy, kicking around a football on the Friary Estate in Peckham, I never dreamt that I would play for my boyhood club West Ham, captain Leeds United, win the Champions League with Manchester United, or re-join my first manager Harry Redknapp at Queens Park Rangers.

"I will always regard the 81 times that I played for England, with immense pride. These are all treasured memories that will last a lifetime. I'd like to thank Chris Ramsey, Harry Redknapp, David O'Leary and David Moyes who managed me at various times in my career, all the backroom staff who looked after me over the years, and the players that I played with.

Former Man United team-mate Paul Scholes led the tributes to Ferdinand.

He said: "He was a great player, without a doubt the best centre-half I ever played with.

"I would say for a time as well he was the best centre-half in the world. He was such a pleasure to play with and play in front of. To play in front of him, he made your job so easy."

Ferdinand made a big impact as a teenager when breaking into the West Ham side, winning his first cap for England before his 20th birthday in 1997.

He was part of Leeds United's megabucks era and moved to Elland Road for a then massive £18 million.

He upset the White Rose faithful when shifting across the Pennines to Old Trafford for an even bigger £29.1m in 2002. That deal made him the most expensive defender in the world.

Michael Owen played alongside Rio for England and is in no doubt about his quality.

He said: "What a player he was, absolute Rolls Royce of a defender."

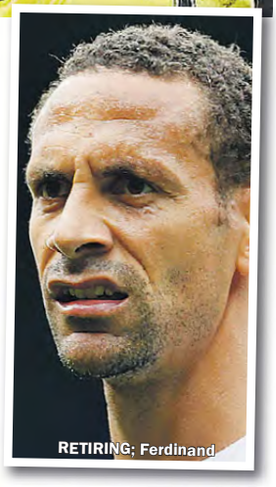

RETIRING: Ferdinand

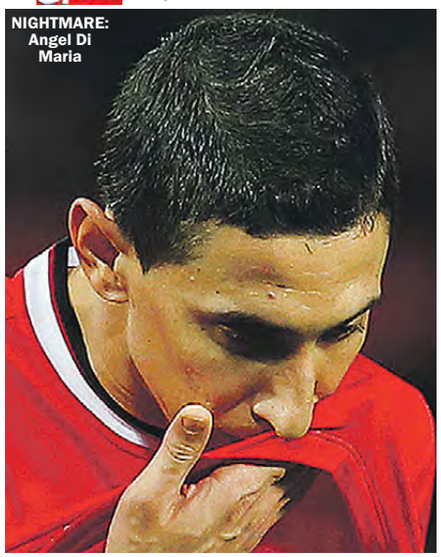
NIGHTMARE: Angel Di Maria

SCHOLES BELIEVES IN ANGEL

THE Red Devils' most famous red-headed red has urged Manchester United to solve a problem like Di Maria.

Paul Scholes, now a TV pundit, admits Angel Di Maria has been a flop. But he says it would be wrong to ditch him.

United stalwart Scholes has seen plenty of foreign players come and go at Old Trafford and admits Manchester can be a difficult city in which to find your feet.

But he added: "For £59.7m, the hope was that he would give United much more.

"I accept he has had problems off the pitch settling into life in Manchester, but there is no way he can see the season as anything other than a disappointment.

HOPEFUL: Scholes

"This was, after all, the best player in last season's Champions League final.

"Nevertheless, the quality is there and I don't think United can afford to lose him.

"They need that kind of player if they are to compete in the Champions League.

"Let's see what next season brings."

The 27-year-old Argentinian has endured the sort of bitter-sweet symphony in his first season at United that The Verve would be proud of.

Sniffing

Only seven times in 38 has he started in the league and remained on the turf for the full 90.

Paris St Germain are permanent suitors and are sniffing again.

They courted Di Maria before he came to England but he preferred his prospects on Salford Quays.

He started the season brightly and was three goals from five in August/September.

But then it all went tits-up culminating in a sending off in the FA Cup quarter-final against Arsenal.

He added only one more goal to those opening trio and his 10 assists all season is not a fantastic return for a creative midfielder.

But Scholes insisted: "You have to give players time to settle into the style and pace of British football.

"Look at Thierry Henry's first season at Arsenal. He was slightly better than pedestrian.

"Then look at his second term report and beyond. Sensational player.

"In my opinion Di Maria could do the same and United should not sell him."

Meanwhile, Dutch legend Marco Van Basten has tipped new United signing Memphis Depay to be a massive success in the Premier League.

He said: "He's a special talent. He's better than the rest.

"He's a young star who is strong and has his own ideas, which I think is a good thing for a player.

"He's also a guy who still wants to learn and he's in good hands with Louis van Gaal who has already worked with him at the World Cup.

"He now has to demonstrate that he can also play well in England. He will show that to you."

ALL THE FA CUP FINAL ACTION:

HE'S COTT

Theo hurts Villa..with help from Sanchez

By JOHN ANTHONY

THEO WALCOTT and Alexis Sanchez were the star turns as Arsenal won the most one-sided FA Cup final in 20 years.

Right from the kick-off the Gunners were right on top and Walcott repaid his manager's faith with a fantastic strike just before the break.

Sanchez matched the England man with a 25-yard screamer just after the break and Aston Villa just had no answer.

Per Mertesacker added to Brummie woes just after the hour with a headed strike from a corner.

And sub Olivier Giroud completed the rout in stoppage time.

It could have been worse had the Gunners taken their other chances.

Arsene Wenger will be relieved that he stuck with Walcott as he might have restored Olivier Giroud to the attack.

But he kept faith with the forward and decided to play him in the same central role that brought a hat-trick against West Brom in the final league game of the season.

The Frenchman decided to make three changes to that side despite them playing so well.

Wojciech Szczesny kept up his new role at the club's cup keeper, while Laurent Koscielny and Nacho Monreal were brought back into the defence.

Changes

Further up the pitch, there was little place for sentiment as Aaron Ramsey replaced Jack Wilshere in the middle of the park.

Tim Sherwood shuffled the pack too with four changes from the side that went down 1-0 to Burnley.

Shay Given was declared fit to play in goal and defensive changes were made with Alan Hutton and Jores Okora coming in alongside Kieren Richardson at full-back.

And it was the former Manchester United and Sunderland man who won praise on 23 minutes for a fantastic block of a Walcott shot that looked destined for the back of the net.

Arsenal had already had a couple of good chances before that. On eight minutes, Koscielny got the better of an aerial duel with Christian Benteke but his header floated just over the bar.

Then Given looked more like a teenager rather than a 39-year-old in pulling off a superb save.

Again it came from a Koscielny close-range header and the Irishman showed incredible reflexes to keep the ball out.

It was just one of many openings the Gunners created as they dominated the first half. Mesut Ozil was at the centre of much of the attacking and he was involved again as Ramsey saw his shot test Given five minutes later.

Then came the opening goal and one that Arsenal richly deserved.

Alexis Sanchez rose highest to nod a Monreal cross into the path of Walcott who smashed a left-footed shot past a helpless Given.

Any ideas that Villa could turn things around were shattered five minutes after the break. Sanchez showed why he's one of the best forwards on the planet with a real cracker.

He picked the ball up 25 yards out and smashed a swerving shot that brushed the crossbar on its way past Given. After that, the Gunners threatened to embarrass the Villans and Given had to be sharp again to keep out a Cazorla effort from 15 yards out.

But he could do nothing on 61 minutes when Mertesacker found himself alone five yards out to head into the net for 3-0.

And he had to pick the ball out of the net again in stoppage time after Giroud struck after coming on as a sub.

ARSENAL: Szczesny; Bellerin, Mertesacker, Koscielny, Monreal; Coquelin, Cazorla; Ramsey, Ozil, Alexis; Walcott. Subs: Ospina, Gibbs, Gabriel, Flamini, Wilshere, Oxlade-Chamberlain, Giroud

ASTON VILLA: Given; Hutton, Vlaar, Okore, Richardson; Westwood, Delph, Cleverley; Grealish, N'Zogbia; Benteke. Subs: Guzan, Bacuna, Sinclair, Agbonlahor, Cole, Sanchez, Baker

ALEXIS SAILS IT: Sanchez celebrates his wonder strike

ARSENAL 4 ASTON VILLA 0

THE LOT!

OPENER: Walcott makes it 1-0

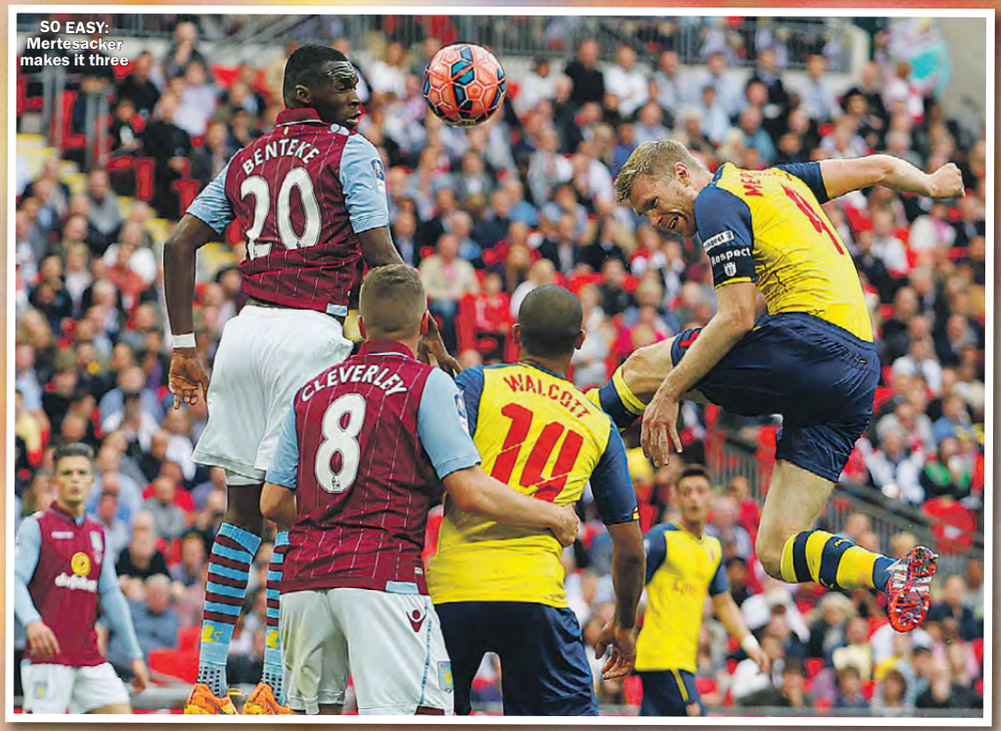

SO EASY: Mertesacker makes it three

CRISIS: McCall

Gers struggle to get team on the pitch

Motherwell (3) v Rangers (1)

SCOTTISH PREMIERSHIP PLAY-OFF SECOND LEG
Sunday, 3pm – live on BT Sport 1

RANGERS are battling an injury crisis ahead of their trip to Fir Park.

They are already struggling at 3-1 down to Motherwell in the Premiership play-off and boss Stuart McCall isn't sure just who will be playing in their most important match for four years.

He admits that three or four players who are carrying injuries will have to play a part.

It's been a long season for the Light Blues who have gone through a punishing play-off run while Motherwell sat and put their feet up.

McCall said: "At this point, you just have to say you'll go with what you have got.

"I worked with the players and there are some major doubts about a few of them. Three or four of those will be involved.

"And there are question marks about whether a few of them are just running on empty."

STILL ALERT: Baraclough

Giants

And McCall is refusing to write his side off despite them having to overturn a two-goal deficit.

They were very much second best in the first leg at Ibrox and that's led to talk that the Glasgow giants have got nothing to lose.

But McCall doesn't see it that way and has fired up his players.

He said: "I don't like saying we have nothing to lose, because we have a place in the Premiership to lose.

"No-one is going to give us much hope outside our dressing room, so whoever gets the opportunity to wear that jersey on Sunday has to give everything they've got.

"I don't want any faint-hearted, weak-willed or nervous players on Sunday.

"I just want men. I want people to take the game by the scruff of the neck and do everything they can.

"Let's guarantee that they give everything from the first whistle to the last whistle.

"It's the last game of the season.

"They can go away and rest after it, but don't come off the park on Sunday thinking you didn't give everything they've got."

It is a similar tale with Well boss Ian Baraclough.

He's battling against complacency in his side but knows a two-goal deficit could easily be turned around.

He warned: "This tie is not over.

"Nobody is getting ahead of themselves before the second leg.

"We need to put in another 95-minute shift as we did at Ibrox.

"That's probably the best performance in my time and we'll need to produce another one on Sunday.

"We'll need to be controlled and calm to make sure we get the job done."

ON SALE UNTIL TUESDAY

SUNDAY Sport

On sale until June 2, 2015 £1

P61

FERDI QUITS FOOTY

FA CUP FINAL: ARSENAL 4 ASTON VILLA 0

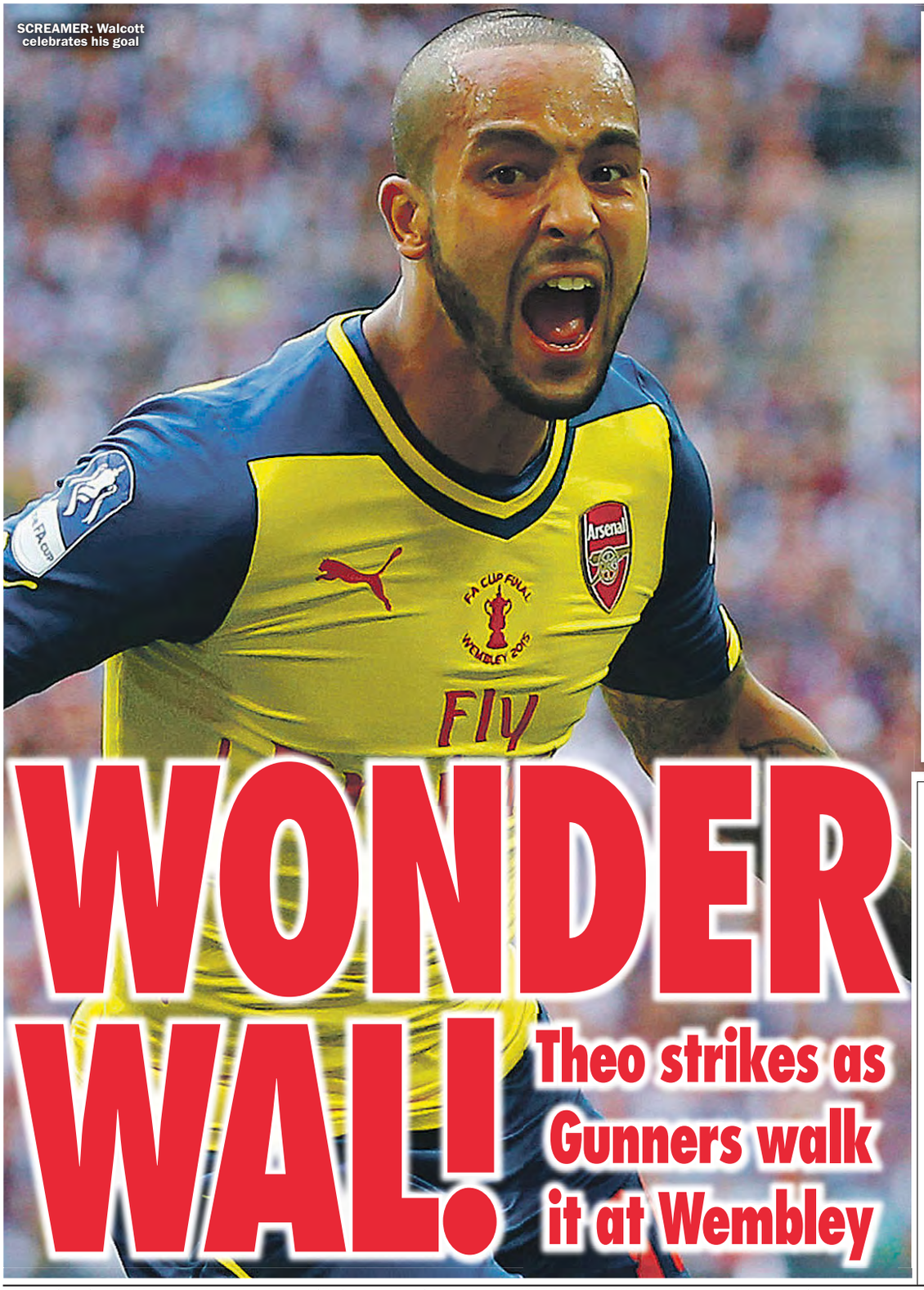

SCREAMER: Walcott celebrates his goal

WONDER WAL!

Theo strikes as Gunners walk it at Wembley

CHEER UP: Villa fan Prince William looked gutted

THEO WALCOTT paid tribute to his boss as Arsenal battered Aston Villa.

By TREVOR CLEMENTS

Arsene Wenger had a big decision to make on whether to stick with the England man or recall Olivier Giroud.

He made the right call as his Gunners won easily to give him his sixth FA Cup win and no manager has won more than that — Sir Alex Ferguson and all.

And Walcott was full of thanks: "We played great footy today — and we have to thank the manager.

"This team is blessed and there must be more trophies next year.

"To be part of this today is a dream — we have all worked so hard."

It was Walcott who set the tempo with a superb strike just before half-time. And when Villa were trying to get back into it they were hit by a stunner from Alexis Sanchez.

He found himself in a yard of space 25 yards from goal and banged an unstoppable shot past Shay Given.

The nightmare was made worse when Per Mertesacker made it 3-0 with a free header.

And the top hat was put on it when sub Giroud made it four in injury time.

Villa fan Prince William had a cob on in the royal box, but it was Arsenal who reigned supreme.

9 770965 398207 22 >

*Calls cost £1.53 per minute to 09098, £1.01 per minute to 09620 plus network extras. Live calls are recorded. Service provided by Live2Chat PO Box 143 BN10 8DY. Texts to 69997 cost £1.50p per message received. Maximum three replies per message sent. Some automated messages may be sent for billing purposes. Service is for entertainment purposes only. Photos are of models and are for display purposes only. Text STOP to 69997 to stop service. Users of all

Published by Sunday Sport (2011) Limited, Floor 3 Maclaren House, Lancastrian Office Centre, Talbot Road, Old Trafford, Manchester, M32 0FP. Tel: 08444 415 112. Printed at Newsprinters (Broxbourne) Ltd, Great Cambridge Road, Waltham Cross, Herts EN8 8DY. No.1,485 **DISPLAY ADS & CLASSIFIED ADS:** 0161 381 0180